

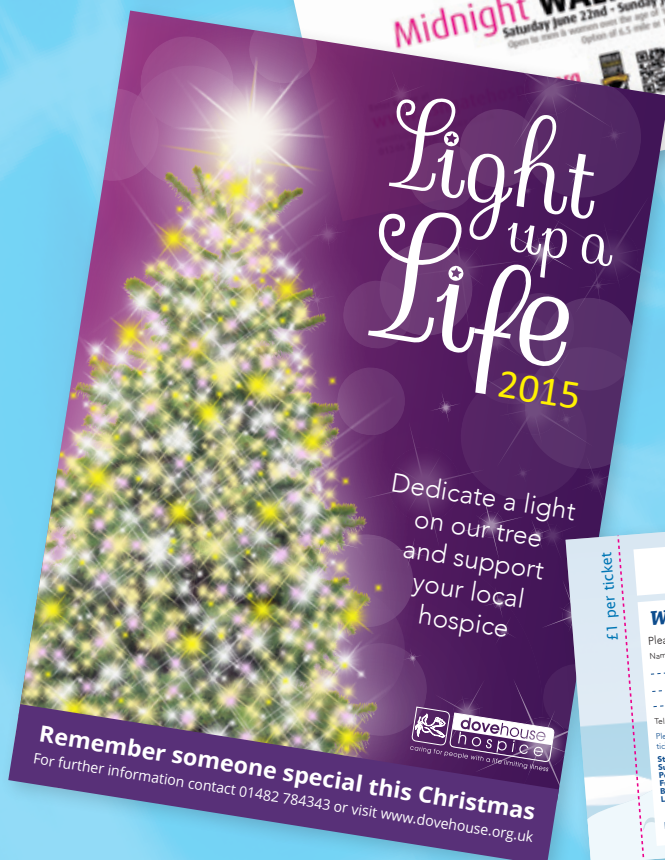

WHITTINGTON MOOR
WE MAKE PRINT WORK



For more information contact Neil Morgan

Tel: 01246 221 892 neil@wmpw.co.uk

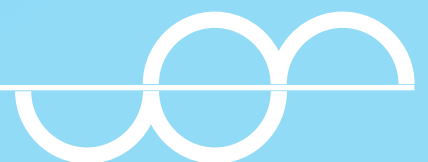

We've been supporting our Hospice and Charity partners since 1999 and continue to innovate and modernise concepts that reach and stimulate their target market.

From concept design to fulfilment and mailing, all IN HOUSE, we can offer you a bespoke service for your print, mailing and lottery needs.

- Free campaign advice to reduce costs and build donor/client response
- Bespoke design service for our charity print clients
- Free data handling and health check for each charity mailing campaign we fulfil and mail
- Full service providers for one off raffles, bumper draws and scratchcard games
- Response handling administration services
- Management and handling of direct mailings and door drop campaigns
- Post raffle analysis and reporting

For more information
please call Neil Morgan on
01246 221 892 or
email: neil@wmpw.co.uk

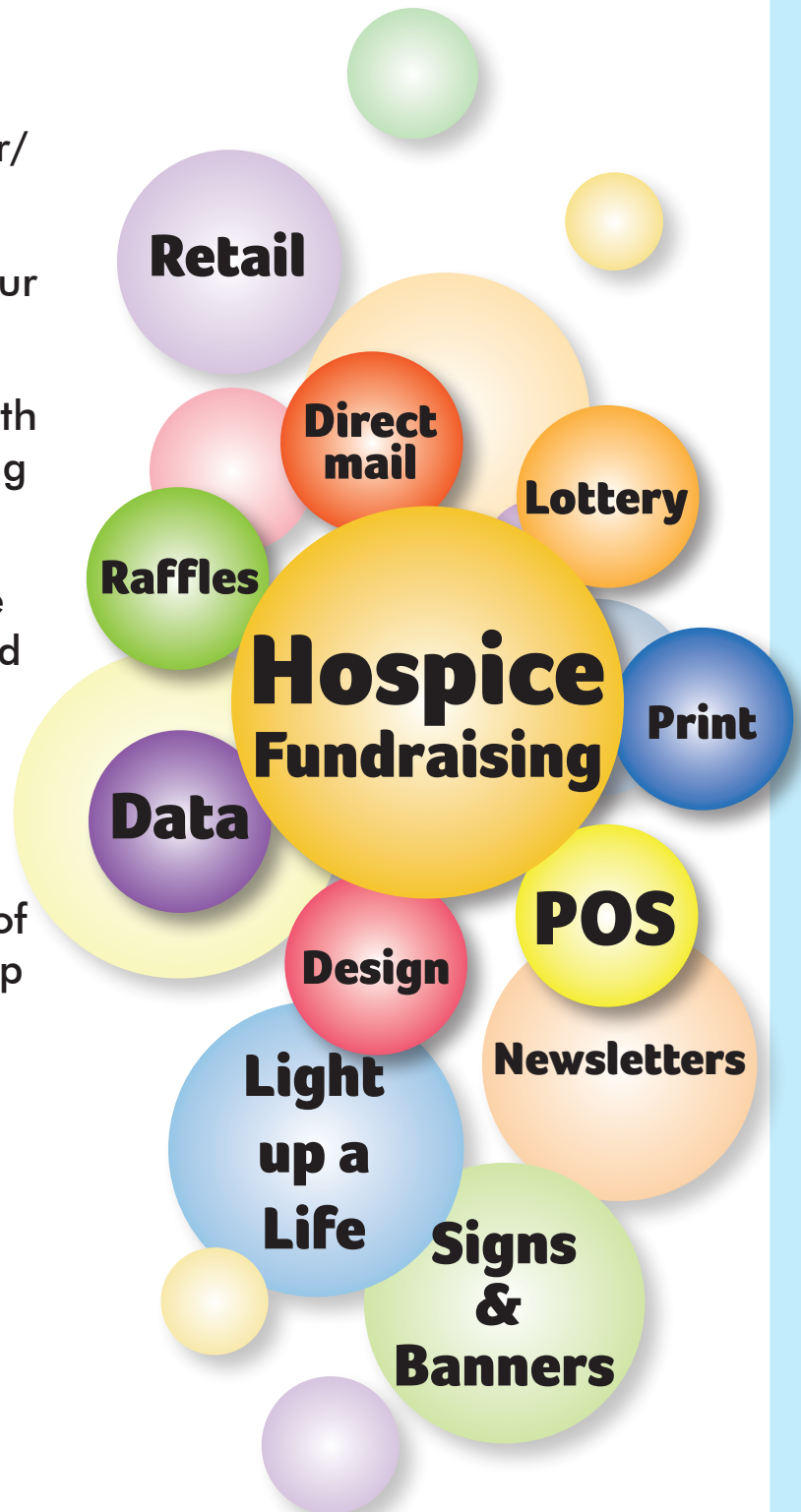

Page 13

Page 36

Events

Page 4

Christmas

Page 8

Tickets

Page 12

Letters

Page 18

Money Boxes

Page 22

Envelopes

Page 24

Light up a Life

Page 28

Retail

Page 32

Newsletters

Page 34

Banners & Signs

Page 36

Page
6

Page 21

Page 29

EVENTS

Whatever the event, make sure your supporters old and new know about it. Promoting your event is easy, let us know your budget and we can put together a special Promo Pack to suit your needs.

Mailings include:

- Postcards
- Single piece mailers
- Brochure in an envelope
- Unaddressed Door Drop Mailings
- Full letter pack

If you just want to promote the event around your catchment area we supply:

- Poster up to A0
- Banners up to 1200mm wide and as long as you want
- Pull up banners 2000mm x 800mm
- Leaflets and Brochures
- Collection boxes and collection tin labels
- Cards and till wobblers
- Cut out shapes ie stars, boots or luggage tags etc

A

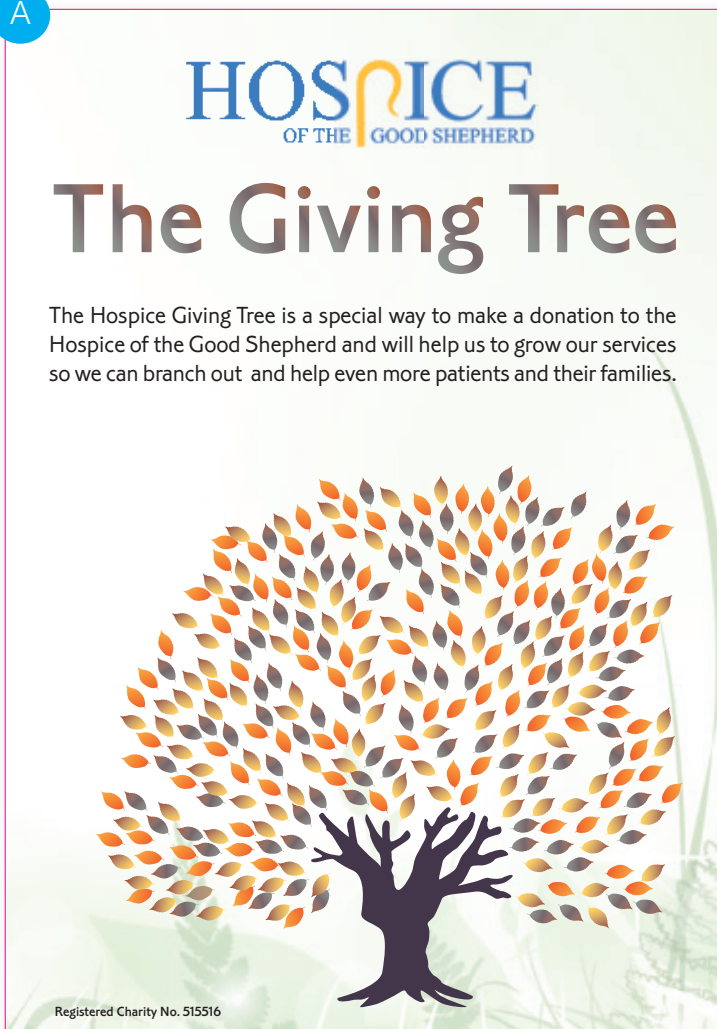

HOSPICE
OF THE GOOD SHEPHERD

The Giving Tree

The Hospice Giving Tree is a special way to make a donation to the Hospice of the Good Shepherd and will help us to grow our services so we can branch out and help even more patients and their families.

Registered Charity No. 515516

B



Bring the other half!

Midnight WALK 2013

Saturday June 22nd - Sunday June 23rd
Open to men & women over the age of 11, T&C apply.
Option of 6.5 mile or 13 mile route.

Enter online at
www.ashgatehospice.org
events@ashgatehospice.nhs.uk
01246 567250

Ashgate Hospice
Using for every day

ROTHERHAM HOSPICE

Midnight Memory walk 2015

A sponsored walk to remember a loved one

**On the stroke of Midnight
Friday 3rd July 2015
Magna Science Adventure Centre**



www.rotherhamhospice.org.uk or telephone 01709 308917

Early Bird Registration Adults £7.50 Under 18's* FREE
available until 30th April 2015

From 1st May 2015 onwards the price will be as follows
Adults £10 Under 18's* FREE
Registration closes on Friday 26th June 2015.
**under 18's must be accompanied by an adult*

Rotherham Hospice, Broom Road, Rotherham, South Yorkshire, S60 2SW. Registered Charity No: 700356

give with confidence

Garden House Hospice
Presents

IT'S A KNOCKOUT

CHARITY COMPETITION

**SUNDAY 7TH JUNE 2015
MARRIOTT'S SPORTS CENTRE, STEVENAGE**

A truly great team building day that will get the adrenalin pumping! Master a new skill, conquer a challenge, beat the clock, surprise yourself! Teams of 10 will compete against each other to become 'It's a Knockout' Champions! So why not round up a team and spend a fantastic day raising money for a wonderful cause!

**Teams of 10, Only £50 per person
Hurry limited places available!!**

For more information please contact
01462 679540 or email cathy.white@ghhospice.co.uk
or to register go to
www.ghhospice.co.uk

Find us on facebook: www.facebook.com/GardenHouseHospice
Follow us on twitter: @GHTHospice

SPONSORED BY

Registered Charity Number 292527

give with confidence

Rotherham Hospice

Cash for Curry Month

Hold a curry event in March and raise money for your local hospice

Please support Rotherham Hospice

Why not host a:
★ Beer and Balti with friends ★ Curry lunch with colleagues
★ Gala dinner ★ Buffet in your village hall

Register now for one of our FREE Cash For Curry Kits at
www.rotherhamhospice.org.uk or phone 01709 308917

Sponsored by
Chandrys

Kit Sponsored by
HAYBROOK

Rotherham Hospice
always caring

Please donate quoting "Curry" by visiting
www.rotherhamhospice.org.uk/donate or call us on 01709 308917

Registered Charity No: 700356

BIRMINGHAM ST MARY'S
your hospice

READY STEADY BAKE 2015

Get baking this March to support local families living with terminal illness

To get your **FREE** Ready Steady Bake pack visit:
www.birminghamhospice.org.uk/bake or call 0121 472 1191

Turn over for a recipe from Great British Bake Off's **Brendan Lynch** to get you inspired!

Registered Charity No. 503456

give with confidence

G Your Assault T-Shirts available to buy £5 each

Rotherham Hospice

COLOUR ASSAULT 2015

A fun 4km assault course, where an explosion of colour awaits you

20th September 2015 at 12noon
Hesley Wood Activity Centre

Early Bird Registration
available until 17th July 2015
Adults £10 Under 18's £5
from 18th July 2015 onwards prices will be as follows
Adults £15 Under 18's £7.50
Registration closes on 11th September 2015

For more information and to register online visit
www.rotherhamhospice.org.uk
or telephone **01709 308917**

Rotherham Hospice
Broom Road, Rotherham,
South Yorkshire, S60 2SW
Registered Charity No: 700356

Sponsored by

HAYBROOK

Rotherham Hospice
always caring

H

Every Step in Recovery Counts

Join us for a recovery walk and event promoting recovery from addiction

Friday 18th September

The recovery walk will start at the Proact Stadium on Sheffield Road. Meet at 9.30am. The walk will start at 10am and will finish at the Assembly Rooms at Chesterfield Market Hall. For those who do not take part in the walk, meet at the Assembly Rooms at 12 noon. The recovery event will commence with an agenda of

- Dear Albert - a character award winning feature documentary about recovering from addiction
- Local Life Stories
- Guest Speakers and the launch of the new Derbyshire Recovery Website

Lunch and Refreshments will be provided

For more information and to reserve your place please contact Hope Springs
tel: **01246 540 431**
email: hopesprings540431@gmail.com

Get involved, help us break down stigma and celebrate your recovery and the recovery for your families

R.A.F.T. **SPODA** **DERBYSHIRE** **Derbyshire Healthcare** **NHS**
County Council Improving life for local people NHS Foundation Trust

addaction **PHOX** **DERBYSHIRE** **R.I.O.T.** **R.I.O.T.**
Phoenix Futures Living differently transforming lives www.riotradio.co.uk

Rhubarb **Phoenix Futures** **Derbyshire** **R.I.O.T.** **R.I.O.T.**
Farm Living differently transforming lives www.riotradio.co.uk

Sheffield Christian Centre

I

FORGET-ME-NOT BALL

Friday 1st May 2015
Abbey House Hotel
Cavendish Suite
7pm until late

Black Tie Event
Three Course Meal
Auction

In aid of St Mary's Hospice

£40 per head

Tickets available from St Mary's Hospice
t: **01229 580305**
w: www.stmaryshospice.org.uk

St Mary's Hospice
Registered Charity Number: 517738

'Support, care and hope for local people and those who love them'

J

25 or 50 miles!

Sunday 26th July

Flagg Challenge Cycle Ride

Take on the challenge of riding 25 or 50 miles across the Peak District

Sign up today!
www.ashgatehospicecare.org.uk
Call: **01246 567250**
Email: events@ashgatehospice.nhs.uk

Ashgate Hospicecare
Living for every day
Registered Charity No. 700636

Derbyshire TIMES

K

Remember a loved one this Christmas

Light up a Life

- * **Sunday 6th December, 7pm**
at Holy Cross Church, Airedale
- * **Tuesday 8th December, 7pm**
at Hemsworth Community Centre
- * **Thursday 10th December, 7pm**
at The Prince of Wales Hospice
- * **Monday 14th December, 7pm**
at All Saints Church, Normanton

Dedicate a light and celebrate the memory of someone special
01977 708868 or visit www.pwh.org.uk



THE PRINCE
OF
WALES
HOSPICE

In partnership with

Express

EXPRESS

The Five Towns Plus Hospice Fund Limited, Registered Charity number 514999, Registered Company number 1797810

L

Dougie Mac Hospice

This years
Light Up a Life
and Christmas
Events...

Light up a Life Traditional Service,
Longton Central Methodist Hall,
Sunday 6th December, 3:00pm.

Light up a Life 2015



Dougie Mac Christmas Concert,
Britannia Stadium,
Sunday 13th December

Dougie Mac Christmas Concert



RCN: 1071613

M

Rotherham Hospice

The BIG Fundraising CHALLENGE

We need **businesses, community groups and schools** with
BIG ideas to take on the BIG fundraising challenge.

To give you a helping hand, we have 68 loans to give away ranging
from £10 - £250, kindly donated by our challenge sponsors



We are planning a
**Murder Mystery
Night**

We are
organising an
**Exercise Bike
Marathon**

We are
holding a
**Hot Food
Fair**

We are
planning a
**Mobile
Car Wash**

We want to
**Record a
Charity Single**



Challenge runs from November 2015 - March 2016
To find out more, or to register your team, visit
www.rotherhamhospice.org.uk



RCN: 700356

N



Kindly sponsored by



3KM WAKEFIELD COLOUR RUN

Sat 12 July 2014 11am Thornes Park



**BOOK
ONLINE
NOW**

Fundraising
Standard: 5 stars
Reg Quality 514500

www.wakefieldhospice.org or phone 01924 213900

CHRISTMAS / NEW YEAR

Don't miss out on the generosity of people at Christmas. Christmas is the season for giving, but in most cases you have to ask for your gift.

Christmas campaigns include:

- Cash in lieu of cards
- Share Cards
- Christmas Super Draws
- LUAL (see page 28)
- Gift brochures
- Christmas cash ask
- Christmas regular giving
- Santa Dash
- Christmas News

A

Ashgate Hospiccare
Living for every day

New Year's Draw

£5,000
First Prize
13 other cash prizes

Draw date
31st Dec
2015

Dear <<salutation>>

My name's Carla and I'm writing to you today to see if you'd like to take part in our New Years Eve Draw, where one lucky person will win a whopping £5,000 – what a fantastic way to start the New Year.

I've worked at Ashgate Hospiccare for 10 years now and one of my favourite jobs is getting to meet our lovely lucky lottery winners and finding out what they are going to do with the money they win. One such lucky gentleman was Mr Holliday who was one of our top prize winners. I remember when I called him to tell him that he had won he said "my gob has never been so smacked and my flabber has never been so gashed!" which I thought was a great way of expressing his surprise! He had decided that he was going to treat himself to a brand new bathroom. I wonder what you would buy if you were lucky enough to win our jackpot prize.

Just a few days ago I received a phone call from a gentleman whose son had died here at Ashgate Hospiccare. He spoke to me for quite some time about his son and the care that he had received. The thing he said to me which really stood out was that "even though my son was dying, the hospice managed to build him back up".

Helping those with a life limiting illness make the most of everyday is an important part of what our doctors, nurses and support teams do for the people of Chesterfield and North Derbyshire. However, we couldn't do it without the generosity of friends and supporters like you. That is why it will mean so much to us if you can buy or sell as many tickets for our New Year's Eve Draw as possible.

It's our amazing supporters that have really helped us to make a difference over the years. You helped our last draw to raise a fantastic £39,000 and on behalf of our patients and their families I'd like to say a massive **thank you!** The money you have raised helps our doctors, nurses and other specialist staff to provide the best quality care to local people at a time when they need it the most. With your help we'd like to raise even more, as every day, Ashgate Hospiccare needs to raise about £18,000 to keep our specialist services going.

I have enclosed some draw tickets which you can buy. We would be very grateful if you could also ask your family, friends and work colleagues to buy tickets too. If you'd like to order more tickets just call us on 01246 567250. Then, please return the ticket stubs with the reply slip below with your payment in the envelope provided. Remember to do it before the 31st December when the draw takes place. Winners will be notified by phone or post.

Thank you for all your support and good luck in our draw!

Many thanks

Carla
Carla-Louise Hind

P.S. Please accept my apologies if you have received this mail after requesting not to be contacted after our mailing contact preference mailing – volunteers are working hard to update your records!

P.P.S. If you return your tickets by 30th November you will be entered into our FREE fast response draw to win a £50 M&S voucher delivered in time for Christmas!

Mr Holliday

Carla-Louise Hind

Registered Charity No. 700636

Make your gift worth at least 25% more to us with Gift Aid

Date

Ticket No: <<First Ticket>> - <<Last Ticket>>

☐ I tick this box to make every £1 of your gift worth 25p more for FREE. I have a 40% tax payer and would like the all donations I have made for the past four years and these I make have the date of this declaration until I notify you otherwise, to be treated as Gift Aid donations.

☐ I am returning this within 14 days for my chance to win a £50 Marks and Spencers gift card

Remember: you receive one in return for each donation. Capital gains tax for each year from April one year to 1 April the next that is equal to the amount of tax Ashgate Hospiccare can claim for that year.

Please return this coupon with all counterfoils and unsold tickets by 20th Dec 2015 to: Ashgate Hospiccare, Ashgate Road, Old Brampton, Chesterfield, Derbyshire, S42 7JD

Please fill in your ticket sales details below

Amount from sale of tickets £

Additional donation* £

Total amount £

☐ I enclose a cheque / postal order

Please make all cheques and postal orders payable to Ashgate Hospiccare.

Or debit my ☐ Visa ☐ MasterCard ☐ Maestro

Card number

Security code (last three digits on reverse of card)

Valid from Expiry date Issue number

Signature Date

If you are happy for Ashgate Hospiccare to contact you by telephone or email to keep you informed and updated on our products and services, and ways to support our work, please include your details here.

Email

Yes ☐ No ☐

C

Merry Christmas



Share a card at Christmas

Registered Charity Number 700636.
Ashgate Hospiccare, Ashgate Road, Old Brampton, Chesterfield, S42 7JD
If undelivered please return to: Ashgate Hospiccare, Ashgate Road, Old Brampton, Chesterfield, S42 7JD

B

Ashgate Hospiccare
Living for every day

ONEPOST

New Year's Draw
Win £5,000

E

40 DMH ***Christmas Tweetings from Douglas Macmillan Hospice**
Celebrating 40 years of caring for local people

sign here

Send Dougie Mac your #Christmas Tweetings this festive season!

Sign our Christmas Poster and leave a donation for Douglas Macmillan Hospice instead of sending Christmas cards this festive season.

If you would like your own Christmas poster please download one for FREE from www.dmhospice.org.uk

Tweet us your #ChristmasTweetings@DougieMacStoke.
 Donate at www.justgiving.com/ChristmasTweetings.
 Or donate via text - TWIT73 to 70070.

Tel: 01782 344300 **DMH** Douglas Macmillan Hospice RCN: 1071613
www.dmhospice.org.uk Your local hospice

F

Rotherham Hospice

Christmas Fair

Festive fun for all the family

- ★ Family entertainment
- ★ Exciting range of stalls, arts, crafts, games and competitions
- ★ Festive Fayre
- ★ Santa's Grotto

Saturday 21st November 2015
11am – 2pm
Rotherham Hospice

01709 308917
www.rotherhamhospice.org.uk
 Rotherham Hospice, Broom Road, Rotherham, South Yorkshire, S60 2SW.
 Registered Charity No: 700356

Rotherham Hospice
 always caring

G

Rotherham Hospice

SANTA DASH

Registration
 £7.50 Adults
 £5 Children
 Includes FREE Santa Suit

Sunday 13th December
Clifton Park, Rotherham
12 noon

Celebrate the start of the festive season by taking part in our annual Santa Dash

A one mile sponsored walk, jog, dash or sprint around Clifton Park dressed as Santa.

Register online at www.rotherhamhospice.org.uk or phone 01709 308917
 Rotherham Hospice, Broom Road, Rotherham, South Yorkshire, S60 2SW.
 Registered Charity No: 700356

Rotherham Hospice
 always caring

H

Rotherham Hospice

Register at
www.rotherhamhospice.org.uk
 01709 308917

DASH AND DIP
 Rotherham Hospice

New Year's Day 4km dash
 followed by a breath-taking dip in the icy cold waters of Manvers Lake.

£5 Entry

New Years Day 2016
12 noon Manvers Lakeside

Rotherham Hospice
 Broom Road, Rotherham
 South Yorkshire, S60 2SW
 Registered Charity No: 700356

Rotherham Hospice
 always caring

ORDER FORM

GIFT AID IT! – for past, present and future donations please treat as Gift Aid donations all qualifying gifts of money made

Please make cheques payable to Wakefield Hospice
Please return your order form to:
Wakefield Hospice, Aberford Rd,
Wakefield, WF1 4TS
Telephone your order to: 01924 213 900
Order online at www.wakefieldhospice.org

Today ☐ in the past 4 years ☐ in the future ☐ (please tick all boxes you wish to apply)

I confirm I have paid or will pay an amount of Income Tax and/or Capital Gains Tax for each tax year (6 April to 5 April) that is at least equal to the amount of tax that all the charities or Community Amateur Sports Clubs (CASCs) that I donate to will reclaim on my gifts for that tax year. I understand that other taxes such as VAT and Council Tax do not qualify. I understand the charity will reclaim 25p of tax on every £1 that I give on or after 6 April 2008.

Signed _____ Date _____

ITEM	COST	QTY	TOTAL	COST	QTY	TOTAL
0 little town of Bethlehem	£3.50	£	£	GOK Patient Meal	£5.00	£
12 Days of Christmas	£3.50	£	£	GOK Cont to Syringe Driver	£12.00	£
Santa Express	£3.40	£	£	GOK A Clean Sweep	£15.00	£
Village Scene	£3.20	£	£	GOK 1 Hour Nursing Care	£20.00	£
Little Donkey	£3.60	£	£	GOK Therapy Session	£35.00	£
Robin and Snowdrops	£3.40	£	£	GOK Bereavement Session	£40.00	£
Wreath	£3.80	£	£	Calendar	£15.00	£
Christmas Angel	£3.80	£	£	Lottery Voucher	£10.00	£
Silent Night	£3.50	£	£	Magnetic Notepad	£1.50	£
Share A Card	£1.50	£	£	25th Anniversary Pin Badge	£2.00	£
Christmas Tree (Donations of your choice from £15)	£	£	£	25th Anniversary Pen	£1.50	£
Letter to Santa (Donations of your choice)	£	£	£			

☐ Postage & Packaging: 75p per pack of cards, £1.00 per calendar
OR
Collect from one of our shops for FREE – please state which one:
☐ Wakefield Hospice Reception ☐ Chase & Shop ☐ Warehouse
☐ Teal Street ☐ Horbury ☐ Ridings
☐ Ossett
Please allow 14 days for delivery

Please complete the order form above and make your payment in one of the following ways:

I enclose a cheque/postal order made payable to Wakefield Hospice for £ _____

Please debit my ☐ Visa/Mastercard ☐ Switch ☐ Other _____

Card No: _____ (last 3 digits above the signature on your card)

Security Number _____ Start Date _____ / _____ / _____ Expiry Date _____ / _____ / _____

Title _____ First Name _____ Surname _____

Address _____ Postcode _____

Telephone in case of query: _____

Your details will be held by Wakefield Hospice Fundraising in accordance with the Data Protection Act 1998. Your data will enable us to keep you up to date with details regarding our services and forthcoming events/initiatives. To opt out of this service please tick here ☐

Support Wakefield Hospice AND make your child's Christmas more memorable with one of our special letters from Santa.

Please note that additional personalisation options are available by ordering online
www.wakefieldhospice.org

Please complete your form in block capitals!
Step 1 – Who would you like to receive a letter?

First Name _____ Surname _____
Address _____
Postcode _____
Boy / Girl _____ Age on Christmas Day _____
Best Friend's Name _____
First Name _____ Surname _____
Address _____
Postcode _____
Boy / Girl _____ Age on Christmas Day _____
Best Friend's Name _____

If you would like more than two Santa letters then please enclose details on a separate sheet.

Step 2 – YOUR details:

First Name _____ Surname _____
Address _____
Postcode _____
Tel: _____ Mobile: _____
Email: _____

Step 3 – your donation details

There is no minimum donation per letter but we kindly ask you to consider our administration & postage costs when making your contribution. Thank you.

Number of letters ordered: _____

Donation £: _____

Please complete the order form for your purchase.

Letters will be posted out between December 1st and 18th, please ensure your order reaches Wakefield Hospice no later than Wednesday December 16th or we may be unable to dispatch your letter. Please note that receipt of your Santa letter is acknowledgement of your payment.

Kindly sponsored by



Stars



Wakefield Hospice 2015 Christmas Cards & Gifts

01924 213 900
www.wakefieldhospice.org



Registered Charity Number 518392

CHRISTMAS CARDS

All of the items in this booklet can be ordered using the form provided or via our website: www.wakefieldhospice.org
All cards are sold in packs of 10 with envelopes.

SHARE A CARD

Save money & time, make a donation and support a local charity at the same time...

Sent FREE OF CHARGE, use the card within the office, classroom or general communal areas, have everyone sign it and donate the money which would otherwise be spent on sending each other Christmas Cards.

Request yours on our order form or via our website www.wakefieldhospice.org



Kindly sponsored by
SIRDAR
Building Value Individuals



Send an e-card to friends and family or customers and clients and save on postage whilst supporting the Hospice. Visit our website and choose from various designs and make a donation to send your Christmas wishes. Available from October

RAFFLE



Our annual raffle celebrating the Hospice's 25th Anniversary is to be drawn on Friday 4th December so you could still be in with a chance to win a top cash prize of £2,500, a silver Michael Kors watch or a £150 Jewellery voucher. To purchase your £1 tickets email sam.wood@wakefieldhospice.co.uk. The closing date is Friday 27th November.

GIFTS OF KINDNESS (GOK)

A range of life-enhancing gifts that offer you the chance to give a gift that really makes a difference. Your donation will only be used to purchase the item you have chosen to benefit our patients at the hospice. In return, we will send you a gift card to pass to the person for whom the gift is for.

3 Course Patient Meal	£5
Contribution to Syringe Driver	£12
A Clean Sweep	£15
1 Hour of Care	£20
Complementary Therapy Treatment	£35
Bereavement Support Session	£40

GIFTS

2016 Calendar

Have we whisked you a treat for you? This year's theme is celebrity chef recipes, with methods supplied by Gino D'Acampo, Delia Smith, Jean Christophe Novelli, and Yorkshire chefs Brian Turner, Liam Duffy, Andrew Nutter and Stephanie Moon. This bright and bold design will make a perfect Christmas present for your friends and family that will last the whole year through. Request yours on our order form or via our website.

£3.50 each (+£1 p&p)

25th Anniversary Pin Badge



£1.50 Donation

Christmas Lottery Voucher

Give your friends and family the chance to win £25,000 by purchasing our lottery gift vouchers. These are priced at £10 and the recipient will receive 10 entries into the draw with a chance of winning between £5 and £25,000.

Magnetic Notepad



£1.50 each

SAT 5 DEC 9AM-4PM | THUR 10 DEC 9AM-12PM

Christmas Tree Sale

Buy a Caring Christmas Tree this Christmas with all proceeds going to patient care. **Standard New-Style PNs, various sizes up to 7ft.**

Find out more at: www.wakefieldhospice.org
01924 213 900

From £35

wakefield hospice
Sharing the Care

25th Anniversary Pen



Blue ink pen with Wakefield Hospice logo celebrating 25th anniversary.

£1.50 each

20 years of care

rainbows

hospice for children and young people

How your company can support us this Christmas

Santa Runs

Take part in one of our 'Santa on the Run' events and raise money for Rainbows. Anyone can take part, don your Santa suit and walk, jog or run the routes in Nottinghamshire and Derbyshire. Entry costs £12.50 for adults and £5.00 for children, visit our website for more details: www.rainbows.co.uk/running

Win £3,000

Superdraw

Be in with a chance of winning the top prize of £3,000 or one of the other cash prizes in our first ever Christmas Superdraw. If you could support us by selling these books of tickets to colleagues in the workplace, that'd be great. Let us know and we can supply you with as many as you need.

For more information on any of the ideas in this leaflet or if you need any help with your fundraising this Christmas, please get in touch, we would love to hear from you. We hope you have fun!

Please contact either
Kate 01509 638008
kate.golding@rainbows.co.uk
or Claire 01509 283919
claire.herrick@rainbows.co.uk

To see how other companies are supporting us, just visit our website: www.rainbows.co.uk/get-involved/companies

Rainbows Hospice for Children and Young People
Lark Rise, Loughborough, Leicestershire LE11 2HS
Registered Charity Number: 1014261

Sending your Seasons Greetings

Save on the hassle of sending cards and be environmentally friendly by making a donation to Rainbows in lieu of Christmas cards – we can provide you with an email banner that you can send out to tell all your contacts how you are supporting Rainbows this Christmas.

Wishing you a Merry Christmas and a Happy New Year!
This year, instead of sending cards, (Your Company Name) is giving a donation to Rainbows Hospice.

If you prefer to send out cards, why not create your own personalised cards and support Rainbows at the same time. Choose one of our special Rainbows Christmas cards that have been designed by our children. We can print them full colour with your company logo and message of your choice.

x 50 - £53.00 +VAT
x 100 - £90.00 +VAT
x 200 - £156.00 +VAT
x 300 - £228.00 +VAT

For more information or to order cards please call Kate on 01509 638008 or email kate.golding@rainbows.co.uk

TICKETS

Holding a draw either as a stand alone or in conjunction with your existing lottery (Super Draw or Bumper Draw) can be a great way to increase your income.

Tickets can be printed on both sides and are usually:

- Standard size 190 x 75mm (other sizes available)
- 2 Perforations per ticket
- Glued into books of up to 50
- Sequential numbered
- Printed on 80gsm white paper

Don't just send a Draw Mailing
Target It – Test It – Increase It

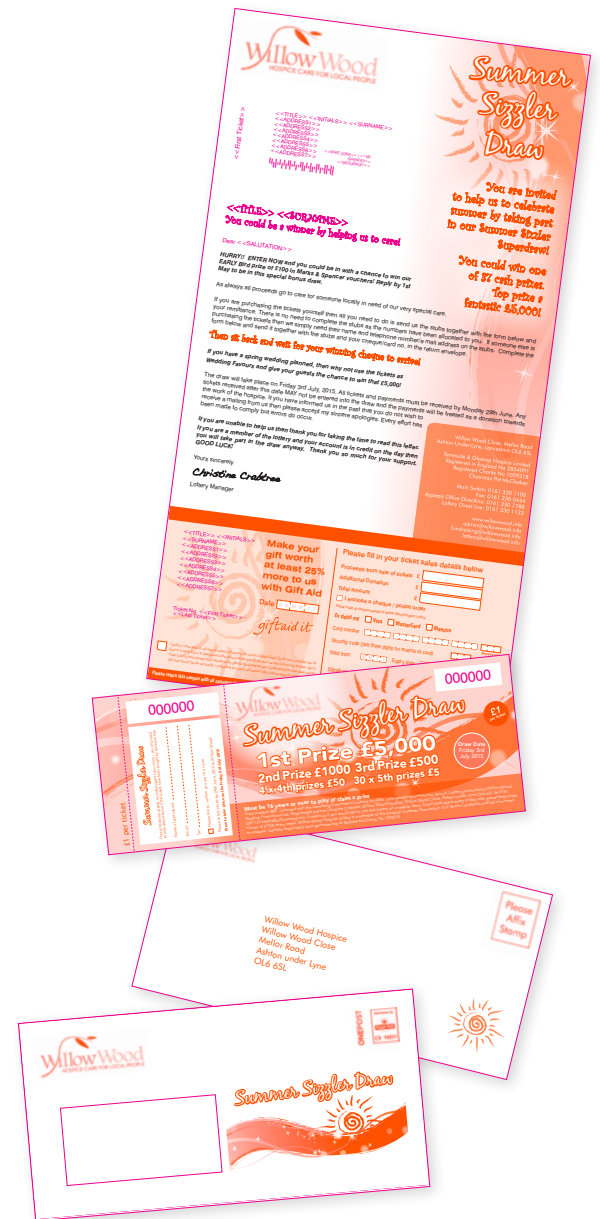

£1 per ticket	000000	<p>Must be 16 years or over to play or claim a prize</p> <p>Closing date: Day / Month / Year Draw date: Day / Month / Year. Promoter: *****</p> <p>Gamble responsibly. gambleaware.co.uk All prize winners will be notified automatically - no need to claim. Licensed by the Gambling Commission under the Gambling Act 2005. www.gamblingcommission.gov.uk Any late entries will be treated as donations. All proceeds to Name of Hospice. Registered Charity No: *****</p>	000000
	<p>These tickets are already recorded against your name – you only need to write details below if the tickets have been bought by someone else.</p> <p>Name and address of participant:</p> <p>-----</p> <p>-----</p> <p>----- Postcode: -----</p> <p>Tel: -----</p> <p>Stubs and payments to be returned by Day / Month / Year to the following address:</p> <p>Hospice Name</p> <p>Address 1</p> <p>Address 2</p> <p>Postcode</p> <p>Draw to take place on the Day / Month / Year</p>		<p>£1 per ticket</p> <p>Draw date Day Month Year</p>

£1 per ticket

000000

Garden House Hospice
Registered Charity No. 248207

Christmas Draw 2014

Name and address of participant: _____

Postcode: _____

Tel: _____

Stubs and payments to be returned by 15th December 2014 to the following address:
**Garden House Hospice, Gillison Close,
Letchworth Garden City,
Hertfordshire, SG6 1QU**

Gambling Commission rules state that anyone under 16 years of age cannot purchase or sell raffle tickets, or claim a prize.

Draw to take place on the 17th December 2014

£1 per ticket

Christmas Draw 2014

1st prize £1,000

2 tickets to any Premier League football match at Emirates Stadium
Donated by Phillips Digital Print, Letchworth

Carpet and fitting
Donated by Charles Wilson Carpets Ltd, Hitchin & Regency Carpets

Draw Date: 17th December 2014

Closing Date for sold tickets is 15/12/14. Late entries will be treated as a donation. Players must be aged 16 or over. Licensed with the North Hertfordshire District Council. Promoter: Jennifer Lupton, Garden House Hospice is committed to responsible gambling and access to support if needed. Contact www.gambleaware.co.uk. The information you have provided will only be used by Garden House Hospice and Garden House Lottery - please call 01462 679540 if you do not wish us to contact you. Please make cheques payable to Garden House Hospice.

£1 per ticket

000000

Battery
dovehouse hospice
Your Charity Lottery

Christmas Draw

These tickets are already recorded against your name - you only need to write details below if the tickets have been bought by someone else.

Please complete in BLOCK CAPITALS

Name and address of participant: _____

Postcode: _____

Tel: _____

Please return payment slip with this part of the ticket by 11th Dec 2015 to
**The Lottery Partnership
Dove House Hospice
Chamberlain Road
Hull, HU8 8DH
0300 3301500**

Draw to take place on the 18th Dec 2015

£1 per ticket

Christmas Draw

Win the year in cash £2,016

18 prizes of £50

Early bird prize £100 M&S giftcard

Draw date 18th Dec 2015

Buy more raffle tickets online @ www.raffles-online.com/yourcharitylottery
(closing date online 16th Dec at noon)

£1 per ticket

000000

Willow Wood
HOSPICE CARE FOR LOCAL PEOPLE

Summer Sizzler Draw

1st Prize £5,000

2nd Prize £1000 3rd Prize £500

4 x 4th prizes £50 30 x 5th prizes £5

Draw Date Friday 3rd July 2015

£1 per ticket

Summer Sizzler Draw

These tickets are already recorded against your name - you only need to write details below if the tickets have been bought by someone else.

Name of participant: _____

Email: _____

Tel: _____

☐ Please tick to confirm you are 16 or over

Please return stubs by 29th June, 2015 to Willow Wood

Draw to take place on the Friday 3rd July 2015

Must be 16 years or over to play or claim a prize

Draw number 888 - Licensed with the Gambling Commission Licence no 4656. www.gamblingcommission.gov.uk. Lottery promoted by Willow Wood Hospice Promotions Ltd. Responsible person Christine Crabtree, Willow Wood Close, Ashton-under-Lyne OL6 6SL Tel 0161 3301133 lottery@willowwood.info Contact us if you would like to join the lottery on a regular basis. Draw takes place every Friday with guaranteed prize money of £1500 every week. Willow Wood Hospice Lottery is a member of the Hospice Lotteries Association. Full Terms Conditions and list of winners on request. Gamble responsibly www.gamcare.org.uk Registered Charity No 1029318

£1 per ticket

000000

St. Margaret's
HOSPICE CARE

35th Anniversary Draw

Please complete in BLOCK CAPITALS

Name and address of participant: _____

Postcode: _____

Tel: _____

Stubs and payments to be returned by 18th November 2015 to the following address: **St Margaret's Hospice, Lottery Office, Heron Drive, Bishops Hull, Taunton, TA1 5HA.**

Gambling Commission rules state that anyone under 16 years of age cannot purchase or sell raffle tickets, or claim a prize

Draw to take place on the 25/11/15

£1 per ticket

35th Anniversary Prize Draw

Top prize of £5,000

Draw date 25th Nov 2015

All net proceeds go directly to St Margaret's Hospice. Closing Date for sold tickets is 18/11/15. Late entries will be treated as a donation. To order more raffle tickets please call 01823 365620. The winner will be notified in writing. Players must be aged 16 or over. Registered Charity No: 279473. A Charitable Company Limited by Guarantee. Registered in England No: 1471345. Licensed by the Gambling Commission under the 2005 Gambling Act (www.gamblingcommission.gov.uk). Promoter: St Margaret's Hospice, Heron Drive, Bishops Hull, Taunton TA1 5HA Contact: Jane Wardman, Lottery Manager Tel: 01823 365620 Email: lotteryoffice@st-margarets-hospice.org.uk www.st-margarets-hospice.org.uk. St Margaret's is a member of the Hospice Lotteries Association and the Lotteries Council and is committed to responsible gambling and access to support if needed. Contact Gamble Aware www.gambleaware.co.uk. The information you have provided will only be used by St Margaret's Hospice. Your details may be used to keep you informed about the charity - please call 01823 365620 if you do not wish us to contact you.

Please make cheques payable to St Margaret's Somerset Hospice

£1 per ticket

000000

Christmas Bumper Draw

Please complete in BLOCK CAPITALS
Name and address of participant:

Postcode:

Tel:

Please return cheques with this part of the ticket by Wednesday 16th December 2015 to:

**Bolton Hospice Lottery Ltd,
Queens Park Street, Bolton
BL1 4QT. Tel: 01204 663 077.**

Tickets received after the closing date cannot be entered into the draw, and any monies received will be treated as a donation.

Draw to take place on the 18th December 2015



Bolton Hospice
caring from the heart

Christmas Bumper Draw

1st prize £1,000 cash
2nd Prize £200 cash 3rd Prize £50 cash
PLUS - 25 prizes of £10 cash
£150 High street shopping vouchers
£50 voucher for Retreat restaurant,
A case of prosecco, A luxury food & drink hamper

000000

Draw Date:
18th December 2015

£1 per ticket

Draw date: 18th December 2015. Responsible person: Alice Sarah Atkinson, Promoter: Bolton Hospice Lottery Ltd, Queens Park Street, Bolton BL1 4QT. Registered charity number: 518704. All prize winners will be notified by post. You must be 16 years of age or older to play. You need to be over 18 years of age to claim prizes containing alcohol. Registered with the Gambling Commission under the Gambling Act 2005. Please gamble responsibly www.gambleaware.co.uk

£1 per ticket

000000

Christmas Draw 2015

Name and address of participant:

Postcode:

Tel:

I am 16 years or over

Signature:

Stubs and payments to be returned by Monday 7th Dec 2015 to the following address:

**St David's Hospice Care,
Blackett Avenue
Newport
NP20 6NH**

Draw to take place on the Friday Dec 11th 2015



St David's Hospice Care

Christmas Draw 2015

First Prize £3,000
2nd £500 3rd £250
4th £50 & 20 prizes of £10
Plus TV donated by Western Power Distribution

000000

Draw date
Friday Dec 11th 2015

£1 per ticket

Must be 16 years or over to play or claim a prize

Closing date: Monday 7th December 2015 Draw date: Friday December 11th 2015. Responsible Person: Kris Broome. Promoter: St David's Foundation Hospice Care, Blackett Avenue, Newport NP20 6NH Tel: 01633 851051. Gamble responsibly. www.gamblingcommission.gov.uk All prize winners will be notified automatically - no need to claim. Licensed by the Gambling Commission under the Gambling Act 2005. Any late entries will be treated as donations. All proceeds to St David's Hospice Care. Registered Charity No: 1010576 Licensed and regulated by the Gambling Commission. Licence No. 004874. Website: www.gamblingcommission.gov.uk If you feel you have a problem with gambling, visit www.gambleaware.co.uk or call the GamCare National Helpline on: 0800 8020 133. For full terms and conditions, please visit www.stdavidshospicecare.org/lottery or contact the Lottery Office to request a copy by post or email.

£1 per ticket

000000

Spectacular Summer Draw

Draw Date - Wednesday 24th June 2015

Please complete in BLOCK CAPITALS
Name and address of participant:

Postcode:

Tel:

Please return cheques with this part of the ticket by Monday 22nd June 2015 to:

**Bolton Hospice Lottery Ltd,
Queens Park Street,
Bolton BL1 4QT.
Tel: 01204 663 077.**

Tickets received after the closing date cannot be entered into the draw, and any monies received will be treated as a donation.



Bolton Hospice
caring from the heart

Spectacular Summer Draw

£1,000 cash
Apple iPad Mini
£500 Holiday Voucher
Kindle Paperwhite
Luxury Weekend Break for two
£200 Trafford Centre Shopping Voucher
Hospice Lottery 12 Month Subscription
£50 Voucher for Cloud 23 at The Hilton

000000

Draw date
24th June 2015

£1 per ticket

Draw date: Wednesday 24th June 2015 Responsible person: Alice Sarah Atkinson, Promoter: Bolton Hospice Lottery Ltd, Queens Park Street, Bolton BL1 4QT. Registered charity number: 518704. All prize winners will be notified by post. You must be 16 years of age or older to play. Registered with the Gambling Commission under the Gambling Act 2005. Please gamble responsibly www.gambleaware.co.uk

£1 per ticket

000000

Queenscourt

WINTER RAFFLE 2015

Please complete in BLOCK CAPITALS
Name and address of participant:

Postcode:

Tel:

Email:

Please return stubs and payment by 4th December 2015 to:

**Freepost Plus RTGE-ZJUS-ZSSG
Queenscourt Hospice Enterprises Ltd,
Town Lane, Southport PR8 6RE
Or use the enclosed envelope**

Draw date: Thursday 10th December 2015



Queenscourt
Where life is for living...

WINTER RAFFLE 2015

1st Prize £2000
2nd Prize £500
3rd Prize £250
4th Prize £100
5th Prize £50

000000

Draw date
10th Dec 2015

£1 per ticket

Closing Date for return of tickets: 4th December 2015. Draw date: 10th December 2015. Promoter: Queenscourt Hospice Enterprises Ltd. Responsible Person: John Moffat, Queenscourt Hospice, Town Lane, Southport PR8 6RE. Tel: 01704 562715. Licensed and regulated by The Gambling Commission www.gamblingcommission.gov.uk All players must be 16 or over. Gamble responsibly www.gamcare.org.uk Company Registration No. 2873874 Registered Charity No. 518801

£1 per ticket

000000

Snowball Lottery

These tickets are already recorded against your name - you only need to write details below if the tickets have been bought by someone else.

Name and address of participant:

.....

.....

.....

Postcode:

Tel:

Please return stubs by 8th December 2014.

25 years of care

katharine house hospice

embracing life and living since 1989

first prize

£2500

£250 second prize

10 prizes of £25

Snowball Lottery

Must be 16 years or over to play or claim a prize

Closing date: 8th December 2014 Draw date: 12th December 2014

Lottery Manager: Lisa Hadley, KH Promotions Ltd, Weston Road, Stafford, ST16 3SB generating vital funds for Katharine House Hospice Reg. Charity No. 1011712. Licensed by the Gambling Commission (www.gamblingcommission.gov.uk) and member of the Hospice Lotteries Association and the Lotteries Council. Gamble responsibly www.gambleaware.co.uk. Any late entries will be treated as donations. www.khhospice.org.uk

£1 per ticket

Stan Robinson



£1 per ticket

000000

Winter Draw 2015

Please complete in BLOCK CAPITALS

Name and address of participant:

.....

.....

Postcode:

Tel:

Please return cheques with this part of the ticket to

St Mary's Hospice Superdraw
Suite 6, Furness Gate
Peter Green Way
Furness Business Park
Barrow in Furness
LA14 2PE

Closing Date 4th December 2015
Draw to take place on 11th December 2015

St Mary's Hospice

Closing date 4th Dec 2015

Winter Draw 2015

1st prize - £2,500

2nd prize - £1000

3rd prize £200 4th prize - £100

Plus 10 cash prizes of £10

Players must be 16 years or over

Lottery promoter - Zoe Guest St Mary's Hospice, Ford Park Crescent, Ulverston, LA12 7JP. Draw Date: 11th December 2015. Please return all sold tickets by 4th December 2015. Late payments will be treated as donations. St Mary's Hospice is registered with the Gambling Commission under Gambling Act 2005. www.gamblingcommission.gov.uk. www.stmaryshospice.org.uk. Registered Charity Number: 517738

£1 per ticket



£1 per ticket

000000

Rudolph's Red-Nosed Raffle

Name and address of participant:

.....

.....

Postcode:

Tel:

These tickets are already recorded against your name - you only need to write details below if the tickets have been bought by someone else.

Please return stubs by Sunday 6th December 2015

25th Anniversary

St. Luke's Hospice

Help make it special

Rudolph's Red-Nosed Raffle

Dasher £500	Dancer £200	Prancer £75	Vixen £75	Comet £50	Cupid £50	Donner £25	Blitzen £25
-------------	-------------	-------------	-----------	-----------	-----------	------------	-------------

Rudolph's Jackpot Prize £2,000

Must be 16 years or over to play or claim a prize

Draw date: Sunday 13th December, Eastgate Shopping Centre, Basildon at 3.30pm.

Lottery Promoter Heather Kendal. Generating vital funds for St Luke's Hospice Reg. Charity No. 289466. Licensed by: Basildon Borough Council (Small Society Registration No. 4552) Gamble responsibly www.gambleaware.co.uk. Any late entries will be treated as donations.

£1 per ticket

St. Luke's Hospice

£1 per ticket : £1 Y Tocyn

000000

Christmas Raffle : Raffl Nadolig

These tickets are already recorded against your name. You only need to write details below if the tickets have been bought by someone else.

Name & Address: Enw a Chyfeiriad

.....

Postcode: Cod Post

Tel:

Stubs and payments to be returned by 14th December 2015 to the following address:

St David's Hospice,
Abbey Road,
Llandudno, LL30 2EN

Draw to take place on the 21st December 2015
Dyddiad tynnu 21ain Rhagfyr 2015

HOSBIS DEWI SANT
ST DAVID'S HOSPICE

Christmas Raffle : Raffl Nadolig

1st Prize £3,000 Gwobr 1

2nd Prize £1,000 Gwobr 2

3rd Prize £500 Gwobr 3

Must be 16 years or over to play or claim a prize: Rhaid bod dros 16eg oed i chwarae ac i fynnu gwobr

Closing date: 14th December 2015. Draw date: 21st December 2015. Responsible Person - Julie Hughes, Lottery Manager, Telephone no 0800 970 6242. Promoter - St David's Promotions Ltd, Abbey Road, Llandudno, LL30 2EN Gamble responsibly. gambleaware.co.uk All prize winners will be notified automatically - no need to claim. Licensed by the Gambling Commission under the Gambling Act 2005. www.gamblingcommission.gov.uk Any late entries will be treated as donations. All proceeds to St David's Hospice. Registered Charity No: 1038543

£1 per ticket y Tocyn



000000

These tickets are already recorded against your name - you only need to write details below if the tickets have been bought by someone else.

Name and address of participant:

Postcode:

Tel:

Stubs and payments to be returned by ***** 2015 to the following address: St Kentigern Hospice, Upper Denbigh Road, St. Asaph, LL17 0RS

St. Kentigern
HOSPICE & CHARITABLE FOUNDATION
TRUSTEES & VOLUNTEERS

Draw to take place on the ***** 2015

St. Kentigern
HOSPICE & CHARITABLE FOUNDATION
TRUSTEES & VOLUNTEERS

Spring Draw

1st Prize £2000
2nd Prize £200
+ 20 x £20 prizes

Draw date 15th December 2014

Must be 16 years or over to play or claim a prize

Closing date: ***** 2015. Draw date: ***** 2015. Registered under The Gambling Act 2005.
Promoter J. Jeffery, St Kentigern Hospice, Upper Denbigh Road, St Asaph LL17 0RS.
Tel: 01745 585221 Gamble responsibly. gambleaware.co.uk All prize winners will be notified automatically - no need to claim.
www.gamblingcommission.gov.uk Any late entries will be treated as donations. All proceeds to St Kentigern Hospice.
Registered Charity No: 519931

£1 per ticket

000000

These tickets are already recorded against your name - you only need to write details below if the tickets have been bought by someone else.

Name and address of participant:

Postcode:

Tel:

Please return stubs by 12th June 2015 to:
Ashgate Hospicecare
Ashgate Road
Old Brampton
Chesterfield
Derbyshire S42 7JD

Ashgate Hospicecare
Living for every day

Ashgate Hospicecare
Living for every day

Summer Draw

£2000 First Prize
13 other cash prizes

Draw date 19th June 2015

Please return stubs by 12th June 2015. Any late entries will be treated as donations. All proceeds to Ashgate Hospicecare. Registered Charity No. 700636. All prize winners will be notified automatically - no need to claim. Licensed by the Gambling Commission under the Gambling Act 2005 www.gamblingcommission.gov.uk. Promoter: Mr P Bradbury, Ashgate Hospicecare, Ashgate Road, Old Brampton, Chesterfield, Derbyshire, S42 7JD. Gamble responsibly www.gambleaware.co.uk.

£1 per ticket

000000

Name:

Address:

Postcode:

Tel No.:

Email:

Tuckwell Chase Lottery
Summer Draw
Closing date 26/06/15. Draw date 30/06/15

TUCKWELL CHASE LOTTERY
Your local hospice lottery

Summer Draw

Top Prize £2000
2nd Prize £200 3rd Prize £100
Plus 5 X £50 prizes 20 x £20 prizes

Draw date Tuesday 30th June 2015

Please return sold ticket stubs and payment by Friday 26th June 2015 to ensure that tickets are entered into the draw

£1 per ticket

000000

Every Chance Raffle 2014

These tickets are already recorded against your name - you only need to write details below if the tickets have been bought by someone else.

Name and address of participant:

Postcode

Tel

Please return stubs and payment by 3rd November 2014 to:
Freepost RSRJ-SZHB-JACR,
Every Chance Raffle 2014,
Leonard Cheshire Disability,
Waterloo Court,
31 Waterloo Road,
WOLVERHAMPTON, WV1 4XD

Leonard Cheshire Disability

Every Chance Raffle 2014

1st Prize - £2000

2nd Prize - £500

3rd Prize - £250

10 runner up prizes of £25 M&S vouchers

Closing date: 3 November 2014. Draw date: 6 November 2014
Registered charity no: 218186 (England & Wales) and no: SC005117 (Scotland)

£1 per ticket

£1 per ticket

HOSPICE OF THE GOOD SHEPHERD

25th Anniversary Draw

Draw Date: 29th August 2014

1st Prize £3000 **2nd Prize £1000**
3rd Prize £500

Plus a further 20 prizes of £10 and 30 of £5

Promoter: Honora Crisp, Hospice of the Good Shepherd Promotions Ltd, Chester House, Lloyd Drive, Ellesmere Port, CH65 9HQ. Licensed by the Gambling Commission under the Gambling Act 2005. www.gamblingcommission.gov.uk. Tickets are not to be sold to or by any person under 16 years of age. Late entries will be treated as donations. Registered charity number 515516

These tickets are already recorded against your name - you only need to write details below if the tickets have been bought by someone else

Name and address of participant: _____

Postcode: _____

Tel: _____

Email: _____

Please make cheques payable to: Hospice of the Good Shepherd Promotions Ltd. Return stubs and payments by noon 29th August 2014 to:

Hospice of the Good Shepherd,
Chester House, Lloyd Drive
Ellesmere Port
CH65 9HQ

£1 per ticket

000000

30 years of care

These tickets are already recorded against your name. You only need to write details if the tickets have been bought by someone else.

Name and address of participant: _____

Postcode: _____

Tel: _____

Stubs and payments to be returned by 10th December 2014 to the following address:

North Devon Hospice,
Deer Park, Newport,
Barnstaple,
North Devon,
EX32 0HU

30 years thanks to you

30th Anniversary Draw

30 years of being there for all the family

1st Prize £2,500
2nd Prize £500
3rd Prize 3 night stay in a holiday cottage in Cornwall

£1 per ticket

000000

Must be 16 years or over to play or claim a prize

Closing date: 10th December 2014. Draw date: 12th December 2014. Promoter: North Devon Hospice, Deer Park, Newport, Barnstaple, North Devon, EX32 0HU. Tel: 01271 347217. Gamble responsibly. gambleaware.co.uk All prize winners will be notified automatically - no need to claim. Licensed by the Gambling Commission under the Gambling Act 2005. www.gamblingcommission.gov.uk. If you do not want to receive further information from North Devon Hospice please call 01271 347217.

Any late entries will be treated as donations. All proceeds to North Devon Hospice. Registered Charity No: 286554

Draw date 12th December 2014

£1 per ticket

000000

1000th Draw

These tickets are already recorded against your name - you only need to write details below if the tickets have been bought by someone else.

Name and address of participant: _____

Postcode: _____

Tel: _____

Please make cheques payable to: Rotherham Hospice Lottery.

Please return stubs by 27th October 2014 to: Rotherham Hospice Lottery, Broom Road, Rotherham South Yorkshire S60 2SW

Rotherham Hospice

1000th Draw

1st Prize £3000
2nd Prize £1000 3rd Prize £500

£1 per ticket

000000

Draw Date: 31st October 2014

Promoter: Mike Wilkinson, Rotherham Hospice Lottery, Broom Road, Rotherham, South Yorkshire, S60 2SW. A Ltd company. Reg no 2234222 Licensed by the Gambling Commission under the Gambling Act 2005. www.gamblingcommission.gov.uk. Players must be 16 or over. Gamble responsibly www.gambleaware.co.uk Registered charity number 700356.

£1 per ticket

000000

New Years Draw

These tickets are already recorded against your name - you only need to write details below if the tickets have been bought by someone else.

Name and address of participant: _____

Postcode: _____

Tel: _____

Please return stubs by 28th December 2015 to: Ashgate Hospicecare

Ashgate Road
Old Brampton
Chesterfield
Derbyshire S42 7JD

Ashgate Hospicecare
Living for every day

New Year's Draw

£2000 First Prize
13 other cash prizes

£1 per ticket

000000

Draw date 31st Dec 2015

Please return stubs by 28th Dec 2015. Any late entries will be treated as donations. All proceeds to Ashgate Hospicecare. Registered Charity No. 700636. All prize winners will be notified automatically - no need to claim. Licensed by the Gambling Commission under the Gambling Act 2005 www.gamblingcommission.gov.uk. Promoter: Mr P Bradbury, Ashgate Hospicecare, Ashgate Road, Old Brampton, Chesterfield, Derbyshire, S42 7JD. Gamble responsibly www.gambleaware.co.uk.

15 All players must be aged 16 years or over



Bolton Hospice
caring from the heart

<<ADDRESSEE>>
<<ADDRESS 1>>
<<ADDRESS 2>>
<<ADDRESS 3>>
<<ADDRESS 4>>
<<TOWN>>
<<COUNTY>>
<<POSTCODE>>



<<First Ticket>>

November 2015

Dear <<SALUTATION>>

Thank you for playing the Bolton Hospice Lottery!

Patients and their families tell us the hospice has not only provided care but given them compassion, dignity and respect at a time when they needed it most. Your support as a member of our weekly lottery makes this possible.

The festive season will soon be upon us so I am writing to invite you to buy tickets for our annual Christmas Bumper Draw, which falls on **Friday 18th December**.

The draw gives you the opportunity to win cash and lots of other festive prizes, making it a Christmas to remember!

Prizes include:

£1,000 cash	£200 cash
£50 cash	25 x £10 cash
£150 of high street shopping vouchers	£50 voucher for Retreat restaurant
A case of prosecco	A luxury food & drink hamper

Tickets cost £1 each or £10 for a book. To enter simply complete the tear off slip below and return with your ticket stubs in the FREEPOST envelope enclosed. Please ensure the stubs arrive at our office before Wednesday 16th December. Alternatively, if you'd like to pay by cash, pop into the Lottery Office at Bolton Hospice anytime between 10am-4pm Monday to Friday.

In 2014, the Christmas Bumper Draw raised just under £15,000 towards patient care at Bolton Hospice, so every ticket sold really does make a difference! The funds raised through this year's draw will help us provide specialist care and support for the patients and families who need us this Christmas.

If you would like to buy more tickets or would like some information about our Lottery Gift Subscriptions or Scratch Cards (which make great Christmas gifts and stocking fillers) then please give us a call on 01204 663 077 or visit www.boltonhospice.org.uk.

Thank you in advance for your kind support this Christmas time and good luck!

With very best wishes for the festive season,

K. Formston

Kerry Formston
Lottery Co-ordinator

*"We were desperate when we came to you, and you helped ***** spend his last days with his sickness and pain under control. You treated him with both dignity and respect. I will never forget the care both of us received."*

A comment in a card received from the wife of a patient

I'm sorry if this letter has been received at a difficult time for you or your family. Please contact us if you wish to be removed from our mailing list.

From: Ticket No: <<First Ticket>> - <<Last Ticket>>

<<ADDRESSEE>>
<<ADDRESS 1>>
<<ADDRESS 2>>
<<ADDRESS 3>>
<<ADDRESS 4>>
<<TOWN>>
<<COUNTY>>
<<POSTCODE>>

Please amend your name and address details if they are incorrect

Tel: _____
Email: _____

To receive updates about our work and the difference your support makes, please fill in your email address. You can easily unsubscribe at any time.

☐ please send details of your Weekly Jackpot lottery

Need more tickets?
Phone 01204 663 077
Or visit www.boltonhospice.org.uk

Draw date: Friday 18th December 2015
Responsible person: Alice Sarah Atkinson, Promoter: Bolton Hospice Lottery Ltd, Queens Park Street, Bolton BL1 4QT. Registered charity number: 518704. All prize winners will be notified by post. You must be 16 years of age or older to play. You need to be over 18 years of age to claim prizes containing alcohol. Registered with the Gambling Commission under the Gambling Act 2005. Please gamble responsibly www.gamblingaware.co.uk

Please return this coupon with all counterfoil stubs by 16th December 2015 to:
Bolton Hospice Lottery Department, Queens Park Street, Bolton BL1 4QT

Please let us know how many tickets you have bought or sold

Tickets bought/sold at £1 each _____
Any additional donations + _____
GRAND TOTAL = _____

Please complete your payment details

☐ Please make cheques payable to Bolton Hospice Lottery
☐ If you wish to pay by credit card or debit card please complete this section. Please debit my credit/debit card with the above amount

Card Number:

Security Code (Last 3 digits on reverse of card): _____ Issue number: _____
valid from: ____ / ____ / ____ expiry date: ____ / ____ / ____
Signature _____ (I am 16 or over) Date _____

Gift Aid Declaration. Your donation is worth more to us if you Gift Aid it

☐ I confirm I have paid or will pay an amount of Income Tax and/or Capital Gains Tax for each tax year (6 April to 5 April) that is at least equal to the amount of tax that all the charities or Community Amateur Sports Clubs that I donate to will reclaim on my gifts for that tax year. I understand that other taxes such as VAT and Council Tax do not qualify. I understand the charity will reclaim 50p of tax on every £1 that I give on or after 6 April 2008. Please notify the charity or CASO if you: Want to cancel this declaration, change your name or home address or no longer pay sufficient tax on your income and/or capital gains.

giftaid it

Date _____

Plus lots more exciting prizes

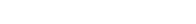

Bolton Hospice
caring from the heart



Spectacular Summer Draw

<<First Ticket>>

<<ADDRESSEE>>
<<ADDRESS 1>>
<<ADDRESS 2>>
<<ADDRESS 3>>
<<ADDRESS 4>>
<<TOWN>>
<<COUNTY>>
<<POSTCODE>>



April 2015

A FUN WAY TO HELP BOLTON HOSPICE – AND YOU COULD WIN £1,000

Dear <<SALUTATION>>

Last year Bolton Hospice cared for over 500 patients with cancer and other life-limiting illnesses from across Bolton as well as giving much-needed support to their families.

This is only possible because of the generous support of local people like you. Every year, Bolton Hospice needs to raise over £2.6 million to keep our specialist services going. That is why I am writing to ask you to take part in our Spectacular Summer Draw – one of the many important ways in which we raise money for the hospice.

Tickets are just £1 each or £5 for a book and you could win:

- ★ **£1,000 Cash**
- ★ **Luxury Weekend Break for two**
- ★ **Apple iPad Mini**
- ★ **£200 Trafford Centre Shopping Voucher**
- ★ **£500 Holiday Voucher**
- ★ **12 Month Subscription to the Hospice Lottery**
- ★ **Kindle Paperwhite**
- ★ **£50 Voucher for Cloud 23 at The Hilton, Manchester**

Just think what you could spend £1,000 on! The lucky winner of our Christmas Draw was from Horwich and this summer it could be you. **The people who will benefit most are the patients and the families who need our support at the most difficult time of their lives.**

Last year, our Spectacular Summer Draw raised over £15,000 towards patient care so every ticket sold really does count! This money has helped our doctors, nurses and other specialist staff to provide the very best quality of care at the hospice and in patients' own homes.

Please help us to raise even more this year – to enter the draw simply complete the tear off slip below and return with your ticket stubs in the FREEPOST envelope enclosed. Please ensure the stubs arrive back in our office before **Monday 22nd June 2015**.

And if you need any convincing that supporting Bolton Hospice is worthwhile, ask the people whose loved ones we have cared for. This is what a family member told us:

"Thank you for your sensitivity during what was a very difficult time. The hospice is a lovely peaceful environment, but it is your staff and volunteers who make it such a special place."

Bolton Hospice truly is a special place. Let's do all we can to keep it that way. Please do what you can to make our Summer Draw a big success.

Good luck in the draw!

With very best regards,

K. Formston

Kerry Formston
Lottery Co-ordinator

From:

<<ADDRESSEE>>
<<ADDRESS 1>>
<<ADDRESS 2>>
<<ADDRESS 3>>
<<ADDRESS 4>>
<<TOWN>>
<<COUNTY>>
<<POSTCODE>>

Tel: _____

Email: _____

Please amend your name and address details if they are incorrect

☐ Please send details of the Bolton Hospice Weekly Lottery

Need more tickets?
Phone 01204 663 077
Or visit www.boltonhospice.org.uk

Draw date: Wednesday 24th June 2015
Responsible person: Alice Sarah Atkinson, Promoter: Bolton Hospice Lottery Ltd, Queens Park Street, Bolton BL1 4QT. Registered charity number: 518704. All prize winners will be notified by post. You must be 16 years of age or older to play. Registered with the Gambling Commission under the Gambling Act 2005. Please gamble responsibly www.gamblingaware.co.uk

Please return this coupon with all counterfoil stubs by 22nd June 2015 to:
Bolton Hospice Lottery Department, Queens Park Street, Bolton BL1 4QT

Please let us know how many tickets you have bought or sold

Tickets bought/sold at £1 each _____
Any additional donations + _____
GRAND TOTAL = _____

Please complete your payment details

☐ Please make cheques payable to Bolton Hospice Lottery
☐ If you wish to pay by credit card or debit card please complete this section. Please debit my credit/debit card with the above amount

Card Number:

Security Code (Last 3 digits on reverse of card): _____ Issue number: _____
valid from: ____ / ____ / ____ expiry date: ____ / ____ / ____
Signature _____ (I am 16 or over) Date _____

Gift Aid Declaration. Your donation is worth more to us if you Gift Aid it

☐ I confirm I have paid or will pay an amount of Income Tax and/or Capital Gains Tax for each tax year (6 April to 5 April) that is at least equal to the amount of tax that all the charities or Community Amateur Sports Clubs that I donate to will reclaim on my gifts for that tax year. I understand that other taxes such as VAT and Council Tax do not qualify. I understand the charity will reclaim 50p of tax on every £1 that I give on or after 6 April 2008. Please notify the charity or CASO if you: Want to cancel this declaration, change your name or home address or no longer pay sufficient tax on your income and/or capital gains.

giftaid it

Date _____

Registered Charity No: 518704

MONEY BOXES

Money Box Loose Change Appeal, every penny counts...

- A simple and very effective fund raising concept that is not expensive to produce. Why not get the box sponsored to cover the costs?
- Once it's full, you can replace it with an empty one.
- A standard box can return £25.00+ in funds. You can do the maths!



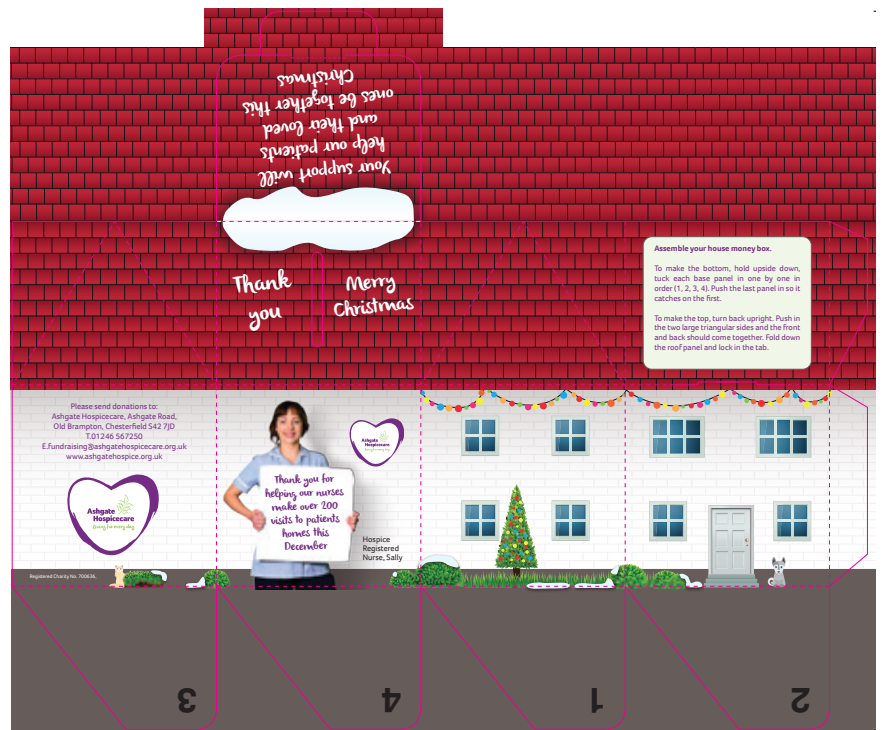

ENVELOPES

When looking at your marketing strategies for mailings don't forget the first thing your donor will see – the envelope. The outer envelope is your chance to make an impact, to encourage your donors to open the pack and to get your message across.

We work with Royal Mail and many other downstream access companies to make sure you get the best postage rates.

We supply envelopes in all shapes and sizes. However, there are a few standard sizes which will be the most cost effective.

Outer Envelope Standard Sizes

- Oversize DL – 114mm x 229mm
- Oversize C5 – 162mm x 229mm

BRE (Business Reply Envelopes)

Most BRE's are printed in black on 102mm x 216mm (Undersize DL) which fits into most outers or C6 (114 x 162mm) suitable for C5 or larger.

If you use a Royal Mail Freepost service, artwork is restricted. However Whittington Moor will be happy to set your artwork to conform to RM regulations.

FREEPOST ENVELOPES

(Royal Mail approval and registration required)

Front

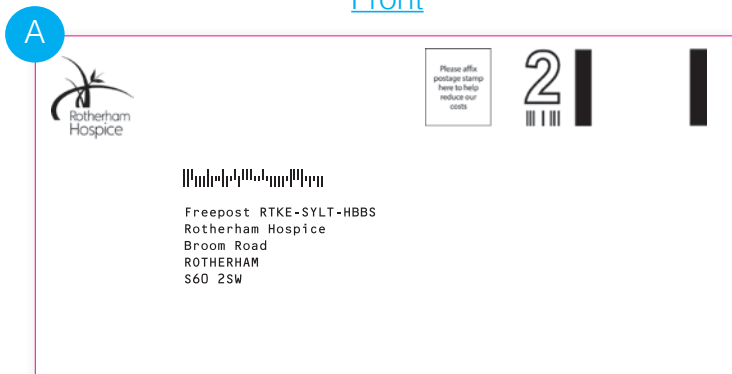

Reverse



B

St. Margaret's
HOSPICE CARE

Please affix
postage
stamp here to
help reduce
our costs.

2



Freepost RRAG-GYXT-HSYX
Fundraising Office
St Margaret's Somerset Hospice
Little Tarrat Lane
Yeovil
BA20 2HU

C

Hospiscare
Caring in Devon

Please affix
postage stamp
here to help
reduce our
costs.

2



Freepost RTJT-YSLK-ASAA
Hospiscare
Dryden Road
Exeter
EX2 5JJ

BRE ENVELOPES

(Royal Mail approval NOT required)

D

BURYHOSPICE
Forget-me-not Appeal

Please
Affix
Stamp

Bury Hospice
Rochdale Old Road
Bury
Greater Manchester
BL9 7RG

Urgent: Please return your tickets by 29th July 2014

RCH: 1136843

E

Please
Affix
Stamp

Light Up a Life
LOROS
Groby Road
Leicester
LE3 9QE

Thank you for your support

F

Willow Wood
HOSPICE CARE FOR LOCAL PEOPLE

Please
Affix
Stamp

Willow Wood Hospice
Willow Wood Close
Mellor Road
Ashton under Lyne
OL6 6SL



G



TUCKWELL
CHASE
LOTTERY
Your local hospice lottery

Please
apply post
stamp here

Tuckwell CHASE Lottery
Alexandra Barn
1 Waverley Lane
Farnham
GU9 8BB

Thank You

H

Willow Wood
HOSPICE CARE FOR LOCAL PEOPLE

Please
Affix
Stamp

Willow Wood Hospice
Willow Wood Close
Mellor Road
Ashton under Lyne
OL6 6SL

Moonlight Memories
Walk

I



Registered Charity No. 511592

Please
Affix
Stamp

Shirley Dunning
St Rocco's Hospice
Lockton Lane
Bewsey
Warrington
WA5 0BW

C5 OUTER ENVELOPES

J



K

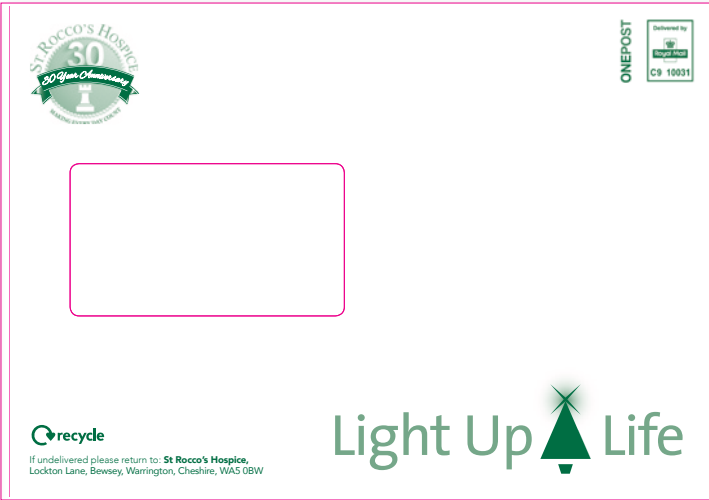

L



M



N



O

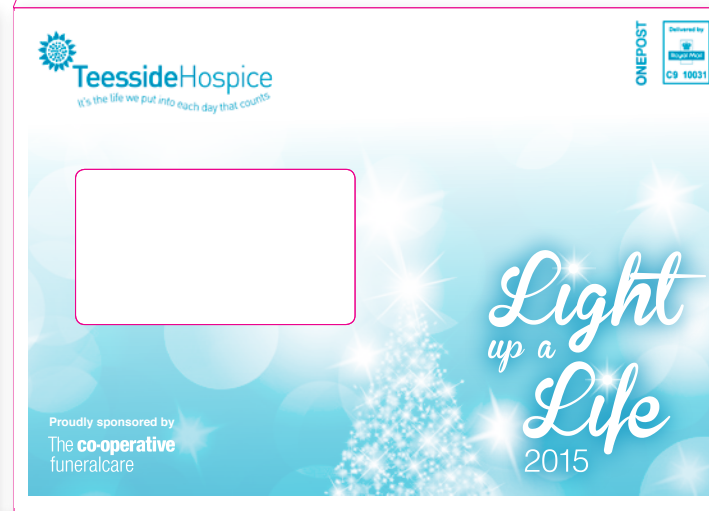

DL ENVELOPES

P



Q



R



S



T

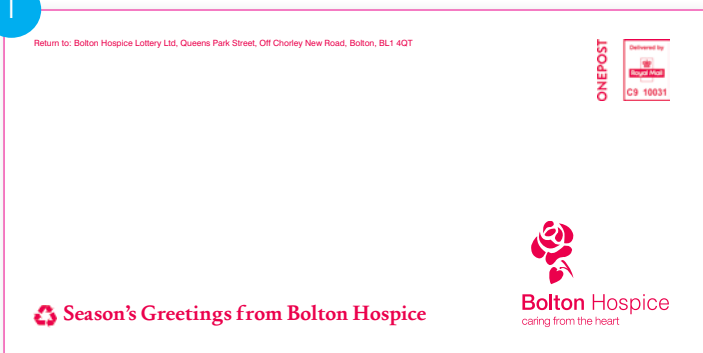

U



V

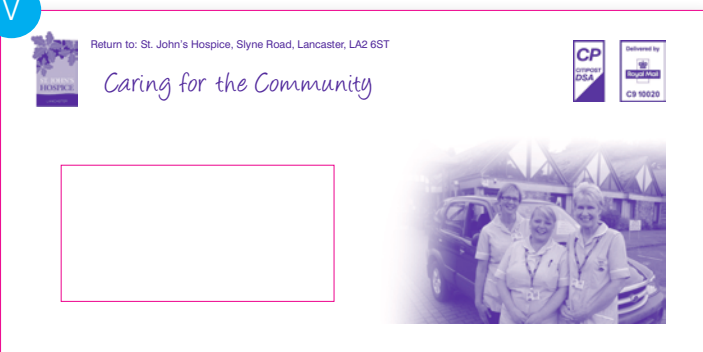

W



LIGHT UP A LIFE

For many years Light up a Life (LUAL) has been a major income stream for Hospices across the country. The most successful LUAL campaigns start with a full marketing strategy incorporating:

- Mailings
- POS materials
- Social Media
- Events
- Radio and press

Over the past few years Whittington Moor have been involved in many **LUAL** campaigns and run **LUAL** seminars to help hospices increase their **LUAL** income.

So from banners to postcards or stars to a full mailing, contact us to make your **LUAL** campaign grow from strength to strength.

Don't just Light up a Life
Target It – Test It – Increase It

A



B



C

WillowWood
HOSPICE CARE FOR LOCAL PEOPLE

2015 Light up a Life

Celebrate the lives of your loved ones with our Christmas Tree of Light

D

EVERY MOMENT MATTERS

John Taylor Hospice

Light up a Life

Dedicate a light on our tree in memory of a loved one

Sunday 13 December, 6pm
Erdington Central Square

☎ 0121 465 2000
✉ enquiries@john-taylorhospice.org.uk
🌐 www.john-taylorhospice.org.uk

Registered Charity No: 1156964

E

St David's
Hospice Care

Light Up A Life 2015

Remembrance Services

Your time to celebrate the lives of your loved ones

www.stdavidshospicecare.org Registered Charity No: 1010576

F

Light up a Life

Our event sponsors:

Bolton Hospice
caring from the heart

RUSSELL & RUSSELL
SOLICITORS

FRED HAMER
Family Funeral Services
Inc. B & B Shilladon

G

For more information call 0116 2318431/2
or email fundraising@loros.co.uk

RCN: 506120

Supported by



Light up a life

Remember a loved one

Support your local hospice

**Sunday 6th
December
2015**

CELEBRATING
30
YEARS OF CARING

LOROS

Hospice Care for Leicestershire, Leicestershire & Rutland
Being there for you and your family

H



Light up a Life

Dedicate
a light and
celebrate
the memory
of your
loved ones

THE NORFOLK
HOSPICE
TAPPING HOUSE

I



Teesside Hospice
It's the life we put into each day that counts

Light up a Life

2015

A special way to
celebrate and
remember your
loved ones this
Christmas

Proudly sponsored by
The **co-operative**
funeralcare

J

Light up a Life

2015

Wife
Grandma
★ Memories ★
Life LOVE Grandma
Aunt Remember Mum
Grandad Light up a life Love
Memories FRIEND Remembrance
Light up a life Husband ★ MEMORIES
Daughter Hope Mother ★ Friend
Memories Celebrate Son
★ Memories Daughter Uncle Dad ★
Memories Love LOVE Grandma Aunt
Remember Mum Grandad Light up a life Love
Memories FRIEND Remembrance Light up a life
d ★ MEMORIES Daughter Hope Mother ★ Friend Memories
Celebrate Son Memories Daughter Uncle Dad ★ Memories
Love LOVE Grandma Aunt Remember Mum Grandad
Light up a life Love Memories FRIEND
Remembrance Light up a life Grandad ★
MEMORIES Daughter Hope Mother ★ Friend Memories
rate Son Memories Daughter Uncle Dad ★ Memories Love
Grandma Aunt Remember Mum Grandad Light up a life Love
membrance Light up a life Grandad ★ MEMORIES Daughter Hope
Friend Memories Celebrate Dad Memories Daughter Uncle
d ★ Memories Love LOVE Grandma Aunt Remember
Mum Grandad Light up a life Love Memories FRIEND
Remembrance Light up a life Grandad ★ MEMORIES Daughter
r ★ Friend Memories Celebrate Son Memories Daughter Uncle
Love LOVE Grandma Aunt Remember Mum Grandad Light up a life
END Remembrance Light up a life Grandad ★ MEMORIES Daughter
Hope Mother
Friend Memories
Celebrate

Rotherham Hospice
always caring

K

Light up a Life
2015

Dedicate a light to someone special

Ashgate Hospicecare
Living for every day

To dedicate a light please contact us on **01246 568801** or visit our website **www.lightupalife.co.uk**

Registered Charity Number 700636

L

Light up a Life
2015

Remember a loved one this Christmas and dedicate a light on our special Light Up A Life tree

B
Butterwick Hospice
at Bishop Auckland

M

THE Rowans HOSPICE

Light up a Life

remember someone special
Lake of lights 5 - 7pm
Service at 5.45pm
Friday 18th December 2015
CANOE LAKE SOUTHSEA

sponsored by
BISCOES
YOUR LOCAL LAWYERS

www.rowanshospice.co.uk

Registered Charity Number 299731

N

Light up a Life

Dedicate a light and celebrate the memory of someone special

THE PRINCE OF WALES HOSPICE

RETAIL

When donors and potential donors visit your shops – do they know all the other fundraising events you do? Your retail space is a perfect marketing platform, so promote with:

- Posters
- Leaflets
- Banners
- Till wobblers

And for your retail space we also provide:

- Price tags
- Shelf edging
- Signs
- Wallpaper

We also produce Retail newsletters and Gift Aid mailings.

A



B

Furniture Store & Bedroom Centre

Price

Date

Item

Ask about our
delivery service!



giftaid it

C

Furniture Store

Price

Date

Item

Ask about our
delivery service!



giftaid it

D



PRICE

£

-

SIZE

CODE

Thank you for
supporting
Ashgate Hospice

E



Week No.

Size

£

F

The Retail Voice

giftaid it
Autumn
2013

supporters of Douglas Macmillan Hospice shops
www.dmhospice.org.uk



**Thank
You**

What's Inside

- Look what happens to your donation! p3
- Christmas gift ideas p6
- Our gift to you VOUCHERS! p15

Plus much more....

G



H

It's Hospice Care Week

Thank you for buying
from our shop in support
of your local Hospice

LOROS

Hospice Care for Lancashire, Leicestershire & Rutland

I

This £10 gift could
pay for some tiles
for our bathrooms

NEWSLETTERS

As with most of our bespoke print media, newsletters and newspapers come in all manner of sizes on a variety of paper stock.

Some of the more standard include:

- A4 (endorse folded) or A5 to fit into a C5 – usually on a 130gsm paper stock
- Tabloid newspaper (min 4 page) on 55gsm or 70gsm endorse folded to fit in C4 envelope or polywrap
- Quarter fold newspaper (min 16 page) on 55gsm to fit in polywrap
- A6 printed on 130gsm suitable as a hand-outs or included in a “goody pack” or even smaller as a Z-folded pull out in a card cover

Remember to consider artwork, postage costs and the message you want to send before deciding on your newsletter style/size.

A

SUPPORT

PAGE 3

EVENTS

PAGE 4-5

RETAIL

PAGE 7

HOSPICE

OF THE GOOD SHEPHERD

Registered Charity Number: 515516

AUTUMN 2014 EDITION

YOUR HOSPICE

25 Years of caring in your community

Time to Reflect

We often hear the comment, “where does time go?” when significant events come around or we note the passing of the seasons. The older we get of course we are convinced that time speeds up. A colleague in the Hospice commented recently that she couldn’t believe this year had gone so quickly, saying that it was not so long ago she was buying Easter eggs and now I’m getting ready for Christmas!

I suspect that many of you, who have supported the Hospice since the beginning, will reflect on where the last 25 years have gone. From the challenging and exciting early years of planning and fundraising to bring the Hospice into being, to the realisation that the work of the Hospice of the Good Shepherd is now well established across Western Cheshire and into North Wales. Challenges remain of course and I hope the same sense of excitement is still with us as we look forward to the next period of the Hospice’s life and work.

When you read this, autumn will be turning to winter and yet another year will draw to a close. The Hospice historically has arranged for services of remembrance and thanksgiving as Christmas approaches and this year will be no exception. We are all very disappointed that it is no longer possible for us to meet at the Hospice for our Light up a Life services, however we will continue to organise an opportunity at the River Dee to remember our loved ones, and this year we will also be holding an event in Ellesmere Port. It is important to recognise that the Hospice and its care provision is much greater than the buildings at Backford and how highly everything we seek to do is valued across our community.

May I take this opportunity to thank you for your wonderful continuing support for the work of the Hospice as we reach this milestone of 25 years, and to everyone a peaceful Christmas.

David McCleagh

Chief Executive

Light up a Life

Join us in a celebration to remember...

Light up a Life is a special way to help family and friends remember and celebrate the life and memory of loved ones who are no longer with us.

We invite everyone to participate in our Light up a Life Appeal and attend our events, not just those who have used the Hospice’s services.

Our Light up a Life Campaign generates much needed income for the Hospice. This year as we celebrate 25 years of caring for local people, we are hoping with your help to make it our most successful campaign yet.

This year we have 3 special and unforgettable events for you to attend see page 5 to find out more.

LOTTERY

Looking for a way to offer regular support to your Hospice?

How about joining our Lottery, it could be just the ticket! Just £1 every week means we have regular reliable income for your Hospice. Join over 10,000 members who play our Lottery each week. With a unique member number and send you a cheque if you win!

What could be simpler?

1st Prize	£1,000
2nd Prize	£500
3rd Prize	£100
4th Prize	£50

Plus 50 other prizes of £10 and £5 every week.

JOIN NOW

Call our Lottery Office 0151 356 8899

Hospice of the Good Shepherd

Gordon Lane, Backford, Chester, CH2 4DG

Fundraising: 01244 851811

Lottery and Retail: 0151 356 8899

Donation Station: 01244 375477

www.hospiceofthegoodshepherd.com/contact-us

Get in touch

f

t

in

SUPPORT US

Hospice of the Good Shepherd 3

Launch of the Giving Tree

The official opening of the Hospice Giving Tree was held on Monday 28th July 2014

The Hospice of the Good Shepherd invited The Lord Mayor of Cheshire and Cheshire West and Chester Council Chairman, Councillor Bob Ridd to say a few words to the small crowd that had gathered within the Hospice reception.

Bob said how privileged he felt to be part of this occasion and hopes the tree is soon filled with messages of love, best wishes and the names of loved ones.

David McCleagh said “It was such a pleasure to welcome the Lord Mayor into the Hospice, we were very fortunate to have such a respected person within our community to open this unique and stunning piece of local sculpture, our Giving Tree”.

Our Hospice Giving Tree was also launched as part of our special 25th Anniversary Year and offers a unique and meaningful way of giving, whilst helping to raise funds for the Hospice. Each leaf that you buy will help us to make a difference to people with life-limiting illnesses and their loved ones.

For further information about our Giving Tree please contact Helen Higginson on 01244 567842 or email helen.higginson@hospicegsc.com

MBNA support reaches £275,000

Since our partnership began in 2000, MBNA have gone from strength to strength with their fundraising and support for the Hospice. The Technology department who have adopted us as their nominated charity and supported us for the past 14 years have raised over a 14 million pounds for the Hospice and been a very loyal supporter.

Throughout the years there have been many fundraising initiatives taking place from the Annual Technology & Operations Golf Day, participation in Hospice events, taking on overseas challenges and much more.

Phil Crawford Hospice fundraiser said “I have been overwhelmed by the support we receive from MBNA. The passion and commitment to continue fundraising never seems to stop and we are so grateful for this.”

Helen Atherton from MBNA Technology said “The Hospice does such great work in the local community and we are so pleased that we can help to ensure the great work they do continues for years to come.”

We are always looking to further our corporate reach. If your company can help out please get in contact with us. We would love to hear from you.

Loved ones to take on 10k in honour of late mum

Kyla Marshall from Blacon passed away in March

The family and friends of a Blacon Mum who passed away from cancer in March took part in the York 10k in August in her honour.

Around 30 of Kyla Marshall’s loved ones ran, walked and skipped the course to raise £1,500 for the Hospice of the Good Shepherd in Backford, where Kyla received care.

The race held a special significance for Kyla who was 32 when she died, as it was the first 10k she completed.

Kyla’s brother-in-law Jason Marshall said: “We’re doing it because we wanted to thank the hospice for its great work. We chose to do the York 10k because it was the first run she did and she managed to get round without stopping.”

“It’s a nice course and we’re looking forward to going back there.”

Reflect

Remembering day for children and families

Our children and young person service Reflect is based at the Hospice of the Good Shepherd, supporting a wider community of children, young people and their families who are bereaved or dealing with a life changing diagnosis or life threatening diagnosis.

Reflect supports children, aged 3-18 and their families who live in the Western Cheshire area.

The service offers counselling services, training, consultation, advice and information, sharing of best practice to individuals, schools and other agencies.

When working one to one with children both at the Hospice and in the wider community the children often feedback that they would like to meet other young people in the same position as them. In response to this we hold Remembering events. These are opportunities for children, young people and their families to meet one another and share their experiences together.

The last event, a story telling day, was held in May and was the first time the children were invited to share their day with an adult. The children and young people were then encouraged to write, draw and tell their own story. The Reflect counsellors were joined by a story teller, Kay who brought their stories to life which helped the children engage with each other and make new friends. Kay also shared practical information regarding support groups and had an opportunity to share time together. The event was sponsored by the charity “Elise Ever After” who also donated books and encouraged volunteers to attend and provide support on the day.

In a relaxed setting, people were invited to remember their loved ones and share their experiences. Games were played, including making flying elder planes, ball and ball, and people amongst others.

A superb lunchtime feast was served by the Hospice catering team, finished with an amazing chocolate profiterole mountain dessert, the topping of strawberries, raspberries and malted sherbet was very memorable.

Sharing stories at the end of the day was a highlight as children supported each other and listened to their experiences. Everyone enjoyed the day with one adult saying “We can’t believe what a difference you make it’s been a life line”. For another adult their highlight was when a five year old girl was brave enough to share her story and a ten year old boy leaned over and gave her a high five. A parent was able to say “It amazes me how important these days are to my son, I realise that he has a need to be with other children who understand his story and for him to be able to talk about his Mum.”

“We can’t believe what a difference you make, it’s been a life line.”

“We had a fantastic time.”

“It amazes me how important these days are to my son. I realise that he has a need to be with other children who understand his story and for him to be able to talk about his Mum.”

“It was good to meet other families.”

The next event “Christmas Gruff Moko and Do and Remember” will be held on Sunday 6th December 2014 from 10.00am until 1.00pm when we will make Christmas decorations for trees, meet old friends and make new ones.

If you know of someone who would benefit from our next Remembering Day or for more information on our Reflect Service for children and young people, please contact Danka on 01244 851104. Attendance is free of charge.

To donate, visit www.justgiving.com/kylamarshall-yorkrun

Fundraising: 01244 851811

www.hospiceofthegoodshepherd.com

-34-

The Norfolk Hospice, Tapping House

AUTUMN/
WINTER

in touch

2015

08 Meet our
Patients12 Dates for
your diary18 How our
Volunteers help

Christmas cards

See this year's selection on page 20

www.norfolkhospice.org.uk

THE NORFOLK
HOSPICE
TAPPING HOUSE

Dersingham fundraisers



Over the past 5 years, a small group of ladies (with the occasional help of their husbands), have dedicated themselves to raising funds for The Norfolk Hospice, Tapping House. They have organised a huge number of events, including coffee mornings, a race night and fashion shows to name just a few. Alongside the events they organise, they are always on hand to help at Hospice events and store collections. The events that they have organised have raised well over £10,000 for the Hospice.

Dersingham Fundraisers meet at one of the members' homes every few months to discuss future events. Members, over the years, have come and gone and they are always keen to

welcome new people into their group. It is very social and not at all formal.

Vanessa, who founded the group and co-ordinates the meetings said, "It has been fun getting involved with the Hospice in a variety of ways. It is always a pleasure to meet together to arrange our next events. We work very closely with the fundraising team who provide us with support and regular updates about the Hospice. I would strongly encourage anyone who wants to support the Hospice to get together with other supporters and form a group like ours."

Mark Shea, Commercial Director at the Hospice said, "The Dersingham Community Fundraising

Group are excellent supporters. Time and time again they organise outstanding events which raise hundreds if not thousands of pounds for the patients. Having groups in the community organising events really helps us to not only raise funds but also raise vital awareness. We would really love to have more groups like this across region, attending local community events such as summer fetes on our behalf and organising events in their local communities."

If you would like to join a community fundraising group or are interested in setting one up, please contact the fundraising team on 01485 601701.

THE
PRINCE
OF
WALES
HOSPICE

Newsletter

Autumn/Winter 2015

Gladys's Home From Home

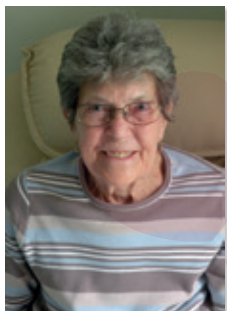

Having spent a lot of time in and out of hospitals for over 20 years, and after four straight weeks in Pinderfields, Gladys Barrett was understandably cautious about the possibility of coming to The Prince of Wales Hospice. She needed some persuading from family that the care she would receive at the hospice was just what she needed.

"To be honest I was really afraid of going to a hospice. I thought it was just a cancer place and somewhere I was going to die."

On arrival, Gladys's commonly held beliefs about hospice care were quickly dismissed as she came to

understand that the hospice was also there to support people who needed help managing their symptoms.

In hospital, Gladys had found she often had to wait for pain relief because the wards were so busy. So, one of the first differences Gladys noticed about care at the hospice was that nurses were able to treat any ache or pain immediately. She was also surprised to notice that the atmosphere felt better, as staff weren't rushing about, and says she never heard anyone 'having a grumble'.

"All the staff are just so caring and happy to help with anything at all."

When the nursing staff offered her the opportunity to have a Jacuzzi bath, Gladys jumped at the chance. "I only have a shower at home so it was absolute luxury for me and I couldn't believe that there was no rush to it, I could take my time."

"I've felt so calm and relaxed here... It's like being in a home from home."

Gladys managed, with the care and support of the team at the hospice, to get her symptoms under control and was able to return home with additional support the hospice had arranged.

"Because of the care I received at the hospice, I'm a very different person to when I first arrived."

A few things you
may not know
about The Prince of
Wales Hospice...

✿ 24-hour specialist care is given to adults of all ages with a range of life-threatening illnesses – not just cancer.

✿ We help people manage their symptoms, then many return home.

✿ Our Day Therapy centre - The Haven – offers specialist care and rehabilitation for people who are well enough to stay at home.

✿ We help carers too, offering practical and emotional support and complementary therapies.

✿ And the most surprising? Just 39% of our funding comes from the NHS – for the rest we rely on you.

Please enter our
raffle or make a
donation today, so we
can support people
tomorrow. Thank you.

The Prince of Wales Hospice Halfpenny Lane, Pontefract, West Yorkshire, WF8 4BG
T: 01977 708 868 W: www.pwh.org.uk E: contact@pwh.org.uk

theprinceofwaleshospice pwhospice Registered Charity No: 514999

Visit our events page for
up to date information
and online bookings
or email
fundraising@pwh.org.uk

Interested in
sponsoring one of our
Hospice events?

Contact
Tracey Mearns
on 01977 781474

THE
PRINCE
OF
WALES
HOSPICEThe Five Towns Plus
Hospice Fund Limited

The Prince of Wales
Hospice
Halfpenny Lane,
Pontefract, West
Yorkshire, WF8 4BG

T: 01977 708 868
W: www.pwh.org.uk
E: contact@pwh.org.uk

www.pwh.org.uk

Registered Charity
No. 514999

Registered Company
1797810

Future Fundraisers

Thursday 22nd October 2015

Vietnam Hill Trek and Community Project 2016 Information Evening
Interested in our overseas trek next year? Come along to our meeting to find out more and what you will be doing to support the local people. Contact the fundraising team on 01977 708868 or email fundraising@pwh.org.uk to book your place now.

Sunday 8th November 2015

Christmas Craft Fayre
Come along to the Kings Croft Hotel for a fantastic crafty Christmas shopping day of handmade items.

Tuesday 24th November 2015

Festive Florals

hosted
byMichelle's
Flowers
Limited

Gain inspiration for your Christmas and wedding flowers from the live demonstrations by Michelle. Contact Michelle on 01977 798300/798391 for more details.

4th – 18th December 2015

Festive Lights Fundraiser

Visit our festive lights walk at Farmer Copleys, Pontefract between 5pm and 8pm each night.

6th, 8th, 10th & 14th December 2015

Light Up a Life Services

Join us for our annual services here at the hospice or across the community, to remember loved ones. See page 6 for venues.

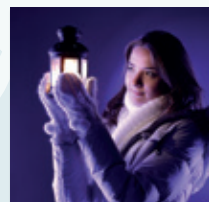

Sunday 13th December 2015

Festive Fun Run

sponsored by

HARIBO

Get your festive season off to a fun start by joining hundreds of runners on a 2.5km race around Pontefract town centre. New this year enter your pooch in our best dressed competition to win a doggy prize!

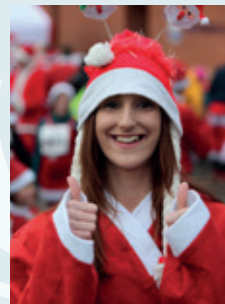

Sunday 6th March 2016

Skydive

Take the plunge and take part in our sponsored Mothering Sunday skydive; an opportunity to celebrate the mum in your life with a memorable fundraiser.

7th – 11th April 2016

The Roubaix Challenge

A must for die hard cyclists! Enjoy the chance to ride along the infamous cobbles of Paris-Roubaix the day before the pros!

Sunday 22nd May 2016

Annual Cyclothon

Join us for a fantastic family ride with different routes for different cycling abilities.

BANNERS + SIGNS

If you're looking to get your charity noticed or an event promoted why not go **BIG!**

We can supply you with anything from roll up banners, banner stands, vinyl banners, folding displays & other point of sale items in vibrant full colour.

A



Garden House Hospice

Lottery

£1000 Weekly Draw

with 33 guaranteed prizes every week

It costs just £1 per week to play our lottery
Your £1 WILL make a difference

JOIN US NOW!

Garden House Hospice

B



THE PRINCE OF WALES HOSPICE

Remember a loved one this Christmas

- ★ Sunday 6th December, 7pm at Holy Cross Church, Airedale
- ★ Tuesday 8th December, 7pm at Hemsworth Community Centre
- ★ Thursday 10th December, 7pm at The Prince of Wales Hospice
- ★ Monday 14th December, 7pm at All Saints Church, Normanton

Dedicate a light and celebrate the memory of someone special

Light up a Life



01977 708868 or visit www.pwh.org.uk

The Five Towns Plus Hospice Fund Limited, Registered Charity number 514999, Registered Company number 1797810

In partnership with

Express

EXPRESS

C



Light up a Life

EVERY
MOMENT
MATTERS

Dedicate a light on our
tree in memory of a loved one

Sunday 13 December, 6pm, Erdington Central Square

☎ 0121 465 2000

✉ enquiries@john-taylorhospice.org.uk

🌐 www.john-taylorhospice.org.uk

Registered Charity No: 1156964

D

Santa Fun Run



Run, Walk, Sing & Jingle
First Sunday in December

**10k sponsored fun run
around Kidderminster**

Register Online www.kemphospice.org.uk

Email: events@kemphospice.org.uk

Tel: 01562 756077

41 Mason Road, Kidderminster, DY11 6AG
Registered Charity No. 1146310



KEMP HOSPICE

E

Light up a Life

Dedicate
a light and
celebrate
the memory
of your
loved ones



For further information visit

www.norfolkospice.org.uk

Email: fundraisingteam@norfolkospice.org.uk



Registered Charity No: 1062800

F

Lottery
dovehouse hospice
Your Charity Lottery

Christmas Draw
Making Christmas special at your hospice

Win the year in cash
£2,016

£1
per ticket

Buy your tickets here or play today at:
www.raffles-online.com/yourcharitylottery

18 Prizes of
£50

Early Bird Prize
£100
M&S Giftcard

Closing Date
11th December 2015
(online 16th December at noon)

Draw Date
18th December 2015



Permit Responsible for the Lottery: S. Cohn, Dove House Hospice, Chamberlain Road, Hull, North Humberside Hospice Project Limited a company limited by guarantee registered in England and Wales, Company No. 04488251. Registered Office: Dove House Hospice, Chamberlain Road, Hull, HU6 8BN. Registered Charity No. 200220. Controlled by the Charity Commission. Licence No. 000-0000111-000000-000 & 000-0000111-000000-000. www.dovehousehospice.org.uk. For general information regarding the lottery please visit www.dovehousehospice.org.uk

G

Supporting families
& carers affected by
a loved ones drug use



"Someone for You"

Support for grandparents
and kin carers caring or
concerned for a child due
to parental drug use



**A little support can have
wide positive consequences**

All calls are charged at a local rate

0845 600 3320
www.spoda.co.uk



spodaderbyshire

Funded via

LLOYDS BANK FOUNDATION
England & Wales



LOTTERY

Running a weekly lottery can be enormously profitable and Whittington Moor is here to ensure you maximise that income.

If you already run your own lottery we are also here to help. We print full promotional materials or help recruit new members with mailings.

Don't just send a Lottery Mailing
Target It – Test It – Increase It

A

Support your local Hospice

Douglas Macmillan Hospice provides services free of charge to adults who have sadly been diagnosed with a life limiting illness. We also provide supportive care to patients, families and carers at a time when care and support is needed most.

It costs over £12million a year to run and maintain our hospice services. By taking part in our weekly Lottery you could really make a difference.

Join over 23,000 Dougie Mac Lottery players and be in with the chance of winning every week whilst raising vital funds for your local Hospice.

Thank you

Fundraising Responsibly
Licensed by the Gambling Commission under the 2005 Gambling Act. www.gamblingcommission.gov.uk. Lottery licence holder: K S McKenzie. Registered as a company in England and Wales: 3522075. Registered Charity Number: 1071613. Please gamble responsibly. www.responsiblegamblingtrust.org.uk
020 7518 0023
www.gamblaware.co.uk
0800 8020 133

Lottery products must not be sold to any person under 16 years of age.

How our Dougie Mac Lottery works

- ★ When you join our Dougie Mac Lottery, you will be allocated with a unique Lottery number.
- ★ Your Lottery number will be entered into every draw for which a payment has been received.
- ★ Our Lottery draw takes place every Friday & 110 winning numbers are selected at random.

There's no need to claim! All prize cheques are posted out to our winners within 7 working days. Check out our website to see the winning numbers.

Join online at
www.dmhospiance.org.uk

Contact Us
DMH Staffordshire Lotteries Ltd,
Barlaston Road,
Stoke-on-Trent, ST3 3NZ
Tel: 01782 344321
Email: lottery@dmhospiance.org.uk

Like us on facebook (/DMHLottery)
Follow us on twitter (@dougimacstoke)

DMH
Douglas Macmillan
LOTTERY

Dougie Mac Lottery

Isn't it time you became a Dougie Mac Lottery winner?

Freeport Plus RTHK-CUNE-BEKB
DMH Staffordshire Lotteries Ltd
Barlaston Road
STOKE-ON-TRENT
ST3 3NZ

You could be a winner!

£3,500 to be won every week

1st Prize £2,000

Runner-up prizes:

£250 £100 £50 £20 100 x £10

PLUS A ROLLOVER PRIZE UP TO £10,000

Our rollover prize starts at £500. If this prize amount is not won it will be rolled over to the following week up to a maximum £10,000.

3 easy steps to join

- ★ Fill in your contact details
- ★ Choose how you would like to pay
- ★ Complete and return the joining form or join online at www.dmhospiance.org.uk

Your support really makes a difference

We care for 3,000 local patients every year

It costs over £12 million every year to run the Hospice

Your support means so much...every £1 really does count

Dougie Mac Lottery Joining Form

1. Your Details

Title: _____ First Name: _____
Last Name: _____
Home Address: _____
Post Code: _____

2. How would you like to pay?

☐ Direct Debit - This is the most cost effective method of payment for the Hospice and helps keep our costs to a minimum. Please complete the form opposite.

☐ Cheque - Please enclose a cheque made payable to DMH Staffordshire Lotteries Ltd.

☐ Debit/Credit Card - It's safe and easy to join online at www.dmhospiance.org.uk or call the team on 01782 344321.

3. How many Lottery plays would you like?

1 weekly Lottery play

☐ £4.34* every month
☐ £13 every 13 weeks
☐ £26 every 26 weeks
☐ £52 annually

2 weekly Lottery plays

☐ £8.68* every month
☐ £26 every 13 weeks
☐ £52 every 26 weeks
☐ £104 annually

3 weekly Lottery plays

☐ £13.02* every month
☐ £39 every 13 weeks
☐ £78 every 26 weeks
☐ £156 annually

4 weekly Lottery plays

☐ £17.36* every month
☐ £52 every 13 weeks
☐ £104 every 26 weeks
☐ £208 annually

4. Payment by Direct Debit

Instruction to your bank or building society to pay by Direct Debit

Please fill in the form and return to:
DMH Staff Lotteries Ltd,
Barlaston Road, ST3 3NZ
Name and full postal address of your bank or building society

To: The Manager Bank/building society

Address _____ Postcode _____

Name(s) of account holder(s) _____

Branch sort code _____

Bank/building society account number _____

Reference (to be completed by office) _____

Instructions to your bank or building society
Please pay DMH Staff Lotteries Ltd Direct Debits from the account detailed in this instruction subject to the authority authorised by the Direct Debit Guarantee. I understand that this instruction may remain with DMH if I am unable to cancel it. This means we will be able to continue to pay my bank building society.

Signature(s) _____ Date _____

Notes and building societies may not accept Direct Debit instructions for some types of accounts.
Direct Debit payments will be taken at the next available date (either 1st, 8th, 15th or 22nd of the month).

Your personal data will be used to process payments/donations and communicate with you. We will only share your details within the hospice and our trading companies. We may contact you from time to time with hospice news and information. If you do not want to hear from us in the future please telephone or email volunteercontact@dmhospiance.org.uk



WHITTINGTON MOOR
PUTTING THE THIRD SECTOR FIRST